WEATHER FORECAST

Victoria and Vicinity—Moderate, variable winds; generally fair; local fog patches.

Vancouver and Vicinity—Light winds; partly cloudy and moderately warm.

Victoria Daily Times

TIMES TELEPHONES

Advertising Department.....Empire 4175
Circulation Department.....Empire 7522
News Editor and Reporters .Empire 7177
Editor .....Garden 6822

VOL. 89 NO. 36 — VICTORIA, B.C., WEDNESDAY, AUGUST 12, 1936—16 PAGES — PRICE FIVE CENTS

ALFONSO MAY ATTEMPT RETURN TO SPAIN

Raging Floods Ruin Homes And Engulf Villages In India

One-third of Country Struck By Destructive Torrents While Another Third Offered Prayers and Sacrifices For Relief From Drought; Refugee Camps Opened in United Central Provinces

Associated Press

Bombay, Aug. 12.—Four thousand villages were submerged by raging floods today which ruined 20,000 homes.

The torrents struck approximately one-third of India, while another third of the country was offering prayers and sacrifices for relief from drought and famine.

The floods destroyed roads and crops as dams burst.

Authorities opened refugee camps in the United Central Provinces and at other points.

C.C.F. Expels Three Members

Canadian Press

Vancouver, Aug. 12.—Rev. Robert Connell, Jack Price and R. B. Swailes were today expelled from the Co-operative Commonwealth Federation, British Columbia section, it was announced this afternoon by the provincial executive.

The reason given was that they had refused to accept 1936 convention decisions and refused to abide by the platform and policy of the movement.

Mr. Connell has been leader of the C.C.F. opposition in the Legislature since 1934. He was elected in Victoria in the general elections of 1933 as were Mr. Swailes in Delta and Jack Price in Vancouver east. There are four other C.C.F. members in the Legislature.

Eight Die When Airliner Wrecked

Huge holes ripped in it by the terrific force of its landing, with wreckage scattered in all directions, this $50,000 luxury airliner was a craft of death for eight persons in its night plunge to earth sixteen miles north of St. Louis. Seven bodies were flung about the scene of impact, with the eighth found in the cabin. Two pilots and six passengers—one of them Vernon Omlie, famed World War flier—were victims. The ship was headed for Chicago when the tragedy occurred, only a few minutes after it left St. Louis airport. Investigators believed the crash was due to a thick ground fog.

Exiled Monarch Watches Trend Of Revolt From His Refuge In Austria

Family Council Reported to Have Been Held at Dellach to Decide Course; Rumored Plane Held in Readiness; France Sets August 17 as Absolute Deadline for Completion of Spanish Neutrality Agreement; San Sebastian Reported Abandoned Before Rebel Onslaughts

Copyright 1936 By the Associated Press

Dellach, Austria, Aug. 12.—Former King Alfonso may try to fly back to war-torn Spain.

He called his two sons, Jaime and Juan, into family council today to decide their course.

What the three agreed to do, the exiled monarch would not say.

The king seemed perturbed when told an airplane flown to him in Czechoslovakia had been confiscated at Innsbruck yesterday.

It was rumored the machine, nevertheless, would be taken to Venice to fly Alfonso to Spain at the moment such a move appeared to be propitious.

"I am in deepest mourning over the events in Spain," the former king said.

Gossip says that two years ago tomorrow a gypsy fortune teller tried to comfort Alfonso by saying:

"Thirteen will be your lucky day after all. In two years your star will rise again on the thirteenth after great bloodshed and Spain's fate will be definitely decided in your favor."

FRANCE SETS DEADLINE

By EDWARD KENNEDY
Copyright, 1936, by The Associated Press

Paris, Aug. 12. — France has set August 17 as the absolute deadline for completion of the international Spanish neutrality agreement, informed sources declared today.

Breakdown of non-intervention negotiations pending among ten European nations might force the French to carry out their threat to send aid to the Spanish government, political quarters indicated.

Delays in the discussions, for which supporters of the government of Premier Blum blamed Italy and Germany, led to the establishment of the deadline.

Nine European powers already have agreed in principle to the French proposal to maintain strict neutrality in the Spanish domestic crisis. The most recent was Poland, which accepted yesterday.

(The others are Great Britain, Germany, Italy, Russia, Portugal, The Netherlands, Czechoslovakia, and Belgium. In Washington it was announced last night the United States intends to "scrupulously refrain from any interference whatsoever in the unfortunate Spanish situation.")

Criticism of the Italian and German positions were based on: Premier

(Turn to Page 2, Col. 6)

BOB DAVIS ON ISLAND VISIT

Correspondent Thinks City Needs Airport and Island Should Change Name

"I have crossed every frontier border in the world in the last eleven years, and the only one without a bristling barrier set up against the man who wants to cross it, and without acrimony being blown up against him, is the 3,000-mile line between Canada and the United States."

That, says Robert H. (Bob) Davis, of The New York Sun, most-widely traveled newspaper correspondent in the world, is why he always comes to some part of Canada every year.

Mr. Davis arrived at the Empress Hotel this morning from California after completing a five months' visit to China and Japan, spent solely in what he terms "talking with the rabble."

He terms China "full of romance and exhilaration," and Japan "a poetic country full of adventure that nobody knows anything about."

Mr. Davis never discusses politics. His sole interest is people.

"LOOKSEE FELLER"

"I go around the world writing what I see and hear," he explains, "but not what I think. I am a 'looksee feller'."

(Turn to Page 2, Col. 2)

Watching

EX-KING ALFONSO OF SPAIN

FAVORS POLICY OF ISOLATION

Orillia, Ont., Aug. 12.—J. S. Woodsworth, leader of the Co-operative Commonwealth Federation, left with members of the Canadian Institute on Economics and Politics a declaration he was fast becoming an advocate for Canadian isolation.

"I'd make it a crime for any Canadian to enlist in any army taking part in the next war and I would control the investment of Canadian capital, otherwise we will be dragged into the next war, even against public will," he asserted yesterday in a round-table discussion.

Advisory Board On Pensions

Victoria Women Given Place on Provincial Body

The appointment of an advisory board, as authorized by an amendment to the Mothers' Pensions Act last session, to assist in broadening the application of the pension scheme in British Columbia was announced today by Hon. G. M. Weir, Provincial Secretary.

Chairman of the new body will be Dr. George F. Davidson, executive secretary of the Vancouver Welfare Federation and formerly superintendent of welfare for the province.

Acting with him will be Dr. Olga Jardine of Victoria, who is active in women's organizations and social service work; Mrs. W. R. F. Richmond of Chilliwack, who has taken an interest in social legislation and a prominent part in women's work in the Fraser Valley; Mrs. F. W. Smelts of Vancouver, prominent in community affairs there and in the work of the Vancouver Creche, and Robert Bone, manager of the Vancouver branch of the Montreal Trust Company.

This board will serve without remuneration except for traveling expenses and, will advise the Provincial Secretary on administrative policy, regulations and on developing the legislation for maintenance of mothers with dependent children, Dr. Weir said.

In addition it will function as a public relations committee to interpret the Mothers' Pension Act to the public and to assist the government in getting the public view of the scheme.

Provision for the board was one of five amendments to the Mothers' Pension Act put through last session.

The others allowed for a widening of the scope of the measure by more liberal interpretation of the requirements for applicants. This involved an increased appropriation of $50,000 to be paid out in pensions, bringing to $411,000 the amount now being spent in this connection.

Uruguay Treaty Signed Today

Canadian Press

Ottawa, Aug. 12. — Exchange of most-favored nation treatment in tariff matters is provided in a trade agreement between Canada and Uruguay signed in the office of Prime Minister Mackenzie King today.

The agreement was signed by the Prime Minister on behalf of Canada and by Senor Don Mateo Marques Castro for Uruguay.

Preferences granted by Canada exclusively to other parts of the British Commonwealth and preferences granted by Uruguay exclusively to the border states of Argentina, Bolivia, Brazil and Paraguay are expected from the agreement's operation.

Most-favored-nation treatment in the allocation of exchange made available for commercial transactions and in the granting of import quotas is also provided for. As Canada does not maintain import quotas or a system of exchange control this provision is intended, in practice, to safeguard Canadian trade with Uruguay.

The agreement will be ratified in due course, and come into force thirty days after exchange of ratifications.

Since 1932 trade between Canada and Uruguay has been increasing, with the balance considerably in favor of Canada. Following are Canadian export figures for the four fiscal years: 1933, $71,721; 1934, $140,273; 1935, $231,445; 1936, $368,508.

During the same period Canada's imports were: 1933, $7,104; 1934, $19,908; 1935, $166,975; 1936, $206,633.

FILM STUDIO TO REMAIN INTACT

B.C. Agricultural Association Reaches Decision to Repair Automobile Building to House Exhibits of Industrial Building

The British Columbia Agricultural Association, at a special executive meeting in the City Hall today, decided not to disturb the Central Films Ltd. in the Industrial Building at the Willows throughout the fair period.

The decision carried with it an arrangement for immediate repair of the Automobile Building to accommodate the exhibitors who have previously spoken for space in the structure which houses the film studio.

The current arrangements for the repair of the Automobile Building call for joint financing by the city, the agricultural association and an independent committee of Victoria businessmen, members of the Chamber of Commerce.

The agricultural association accepted the city's offer of $1,000 voted at the last council meeting for the work, requested the independent businessmen's committee to assist in raising $1,000 and undertook to finance the remainder of the work. Returns from the studio, to be used as an exhibition attraction during the fair, will be added to funds from the association's special reserve for the undertaking which is expected to cost between $3,500 and $4,500.

LETTER DRAFTED

The agreement was made in the form of a letter to the City Council, seen and approved by seven of its members today.

(Turn to Page 2, Col. 1)

Connell Backed By Interior Club

Grand Forks C.C.F. Group Raps Provincial Executive Over Split

First official notification that the organization of the C.C.F. party is not standing solidly behind the provincial executive in its split with Rev. Robert Connell, former House leader of the party, has been given with the release for publication here today of formal resolutions passed by the Grand Forks C.C.F. Club regarding the matter.

"Unless the provincial executive gets its head out of the clouds it will be expelling whole clubs after it runs out of M.P.P.'s and in its own opinion the C.C.F. (B.C. section) will consist only of itself," the Grand Forks club says in its letter to the executive, a copy of which was forwarded to Mr. Connell.

In an accompanying letter to the Victoria member, Mrs. Anthony Whitehead, club secretary, writes:

"We admire the stand you have taken, and trust that the bulk of our membership will have the stability not to be swayed at this time by unscrupulous persons who considered the welfare of the movement in B.C to be of secondary importance."

The socialized finance plank of the new platform, it says, "savors too much of the comic opera attempt to govern by the social credit party of Alberta."

It does not give control over elected representatives to the movement as a whole, but to a minority, the provincial executive.

NAME WARSHIP AFTER KING

Canadian Press Cable

London, Aug. 12.—It is expected one of the Royal Navy's two new battleships, construction of which will be started early in 1937, will be called King Edward VIII.

Royal names have practically disappeared from the navy since the war because none of the ships built has been on a scale worthy of supporting dynastic tradition.

Forest Fire Leaps Peaks In Rockies

Blaze Spreading Over Ridges of Great Divide From B.C. to Alberta Causes Anxiety to Forestry Rangers

Canadian Press

Calgary, Aug. 12.—A forest fire that climbed over the ridges of the Great Divide from British Columbia and gained slight headway in the northwest corner of Banff National Park today added lines to the worried brows of forestry officials here.

Located in the almost inaccessible Howse River Valley, the blaze got its start when embers from a fire in the Blaeberry River district of British Columbia spread into Alberta.

Men will be sent to the scene eighty miles from Banff, thirty-five miles of which must be covered over seldom-used pack trails.

Favorable winds during the last two days had allowed fire-fighters to gain control of the Cascade River blaze on three sides. Only the west side remains to be hemmed in and today a large trailer centrifugal pump arrived to aid the men there.

Indications the serious blaze in the Kananaskis Valley was abating were seen in Canmore, seventy miles west of here and the town nearest the fire, where the heavy pall of smoke was reported lifting.

The situation on the Highwood watershed, seventy-five miles southwest of here was eyed apprehensively. A number of "spot" fires were thought to be joining up with larger ones to form one big blaze.

Police Probing Sea Tragedy

The body of an elderly man found yesterday afternoon in President Channel, between Oreas and Waldron Islands, was positively identified today as John James Beckett, 1667 Harwood Street, Vancouver, by A. H. Stewart, Deep Cove.

He was last seen alive in Vancouver last Friday night.

U.S. authorities at Friday Harbor, Wash., were preparing to make a complete investigation of the death which they have every reason to suspect was the result of foul play. Two blackened eyes, a broken nose and a fractured skull on the victim give rise to the suspicion.

Assistant Commissioner T. W. S. Parsons, Inspector Bob Owens and Sergt. D. O. Tweedhope of the Provincial Police, left Victoria this morning aboard the provincial police launch from Ganges, prepared to lend all possible assistance in the investigation.

Police here this morning were in touch with John Conway, 596 Oliver Street, former government agent at Anyox, who told them he was positive of the identification of the man from newspaper descriptions, as John J. Beckett, former electrician with the Granby Company at Anyox, for twenty years. Mr. Conway's surmise later proved correct.

Since the shut-down of the plant this year, Beckett had been staying in Vancouver, he said. He believed the man to be of English birth.

The body was found yesterday afternoon at 1.20 o'clock by Edward and Alvin Hannah, who formerly resided at Friday Harbor and are now residents of California and Bellingham, respectively.

Blood was still flowing from severe head wounds when they took the body to Friday Harbor.

In the pockets of the victim were thirty-seven .12 gauge Winchester shotgun shells of U.S. make. These were mystifying as nothing about the man's appearance indicated hunting.

Assistance of all northwest police is being requested in an effort to bring the investigation to a satisfactory conclusion.

There is a suggestion that robbery may have been the motive as the clothes of the victim were those of a well dressed man who may have carried money.

Southwest Africa To Remain British

Return of Former German Colonies Cannot Be Envisaged, Says Oswald Pirow, Defence Minister

Canadian Press Cable

Johannesburg, South Africa, Aug. 12.—"In no circumstances can South Africa or Britain envisage the return of either Tanganyika or Southwest Africa to Germany," declared Oswald Pirow, South Africa defence minister in a speech before the United party executive here today.

"Some diplomacy other than giving back Tanganyika and Southwest Africa must be found to satisfy Germany's colonial aspirations," the minister added.

"We are working hand-in-hand with the rest of the empire in a common defence policy and South Africa will be an older brother to the rest of British Africa."

Brazil Signs Trade Pact With Britain

London, Aug. 12.—A new Anglo-Brazilian trade accord was signed here last night by a Foreign Office representative and Ambassador Raul Revis de Oliveria of Brazil.

While not bound by any time limit the pact can be abrogated on three months' notice, it was said. Its major provisions stipulate:

1. Preference for Great Britain and her colonies.

2. Reciprocal recognition of the most favored nation clause.

3. Eventual establishment of commercial quotas based on average trade between the two countries in the past.

The treaty was signed by a Foreign Office official acting in Foreign Secretary Eden's absence.

Large Funeral For Zioncheck

Thousands Attend Obsequies at Seattle; Widow Near Collapse

Associated Press

Seattle, Aug. 12.—Kenneth Romney, sergeant at arms for the House of Representatives, said today that Representative Marion A. Zionchick's funeral yesterday was the largest, save one, that he has witnessed in twenty years as a congresisonal aide.

One of Romney's formal duties is to escort congressional delegations named to attend funerals of members of Congress, and he said he recalls but one—that of the late Speaker Joseph W. Byrns, attended by President Roosevelt—which was larger than Zioncheck's. Between 2,000 and 3,000 jammed the auditorium and about 1,000 waited outside.

Romney said Mrs. Zioncheck, the former Rubye Louise Nix, probably will return east within a few days to dispose of Zioncheck's automobile and furniture.

Once during the funeral and once at the graveside, Mrs. Zioncheck, who was near where her husband fell five stories to his death last Friday, nearly collapsed from grief. Each time she was led away and helped into a curtained limousine to regain control of her emotions.

EULER AT BERNE TALKING TRADE

Canadian Press

Berne, Switzerland, Aug. 12.—Hon. W. D. Euler, Minister of Trade and Commerce, is exchanging views on economic questions with Swiss experts.

Canadian Cagers Smother Uruguay

Art Chapman Leads Canada's Basketballers to 41 to 21 Victory in Quarter-finals of Olympic Series at Berlin

Canadian Press

Berlin, Aug. 12. — Canada's speedy basketeers gained the semi-final round of the Olympic basketball competition by thumping Uruguay, 41 to 21, today.

It was their fourth straight win and came after the United States had gained a similar bracket by downing the Philippines, 56 to 23.

The Windsor - British Columbia team had an easy time eliminating Uruguay. The Canadians scored pretty much as they pleased.

Art Chapman, Victoria sharpshooter, set the pace with an even dozen points. Chapman has played in three of Canada's four starts and has piled up a total of twenty-nine points.

The South Americans had no chance, with Bernasconi the only steady shooter in the squad.

Rayon Workers On Strike In Ontario

Over 1,700 Affected By Labor Dispute in Cornwall; Recognition of Union and Higher Wages Demanded; Nova Scotia Miners Out

Canadian Press

Cornwall, Ont., Aug. 12.—More than 1,700 workers of Courtauld (Canada) Ltd., went on strike today demanding recognition by the Giant Rayon Mill's management of the newly-formed Cornwall Rayon Workers' Union.

Union pickets patrolled outside the mill early this morning, preventing non-union workers from entering the plant, but no disorders were reported.

Courtauld's was the only Cornwall industry affected by the strike, as the union is confined to rayon workers only.

Arthur Laverty, president of the union, said the union was demanding recognition, higher wages in some departments of the plant and additional workers in some sections of the plant.

He said no detailed statement of the workers' demands could be issued for publication.

Canadian Press

Glace Bay, N.S., Aug. 12.—Striking miners of No. 2 Colliery, demanding higher pay for Longwall operators, plan to spread their walkout to three other mines in the Glace Bay coalfield.

RALSTON IS CAMPAIGNING

Former Minister of National Defence Speaks in Support of Quebec Liberals

Canadian Press

Quebec, Aug. 12. — Another prominent Liberal from the Dominion political arena was in the thick of the Quebec election campaign today.

Hon. J. L. Ralston, former Minister of National Defence, in a speech at Sherbrooke last night, said progressive policies of the Liberal government of Quebec were the best possible bulwarks against radicalism and reaction.

In Montreal, Premier Adelard Godbout said his government had its eyes on the future, but was not ashamed or afraid of the past. "We invite the opposition to inquire into our past administration; we have nothing to hide," he said.

Outside the hall where the meeting was held milled 10,000 people. Fights broke out and police arrested thirteen men.

We are as near as your telephone

and give a continuous service from 8.30 a.m. to 10 p.m. by motorcycle to all parts of the city and district. Medicine is delivered promptly and without extra charge for this service.

FORT AT BROAD — McGill & Orme LIMITED — PHONE GARDEN 1196

Prescription Chemists

Film Studio To Remain Intact

(Continued from Page 1)

The letter from the association to the council follows:

"We beg to advise you that under the terms of our lease with you it is our desire to spend a sum sufficient for the improvement of our buildings for the purpose of accommodating Central Films Limited, toward which sum you were good enough to grant us $1,000.

"We now ask your confirmation of above expenditure and that your building inspector, under the direction of our executive, call for tenders immediately, and that all moneys shall be handled through your officers.

"A cheque for the balance of the cost will be mailed to you in due course to cover our share of the said expenditure."

Chamber of Commerce delegates left the meeting with a list of exhibitors in the Industrial Building whom they will ask to move their displays to the Automobile Building.

TO MOVE STALLS

It was understood Kenneth Bishop, president of the moving picture group, would be required to move stalls in the Industrial Building to the Automobile Building as his share in the expense entailed through the alteration of the original agreement between his group and the agricultural association. The original agreement called for the dismantling of the studio during the weeks before and after the fair to leave the building free for stall space.

During lengthy discussion preceding the agreement, R. H. B. Ker, chairman of the Chamber of Commerce committee, stated Mr. Bishop was prepared to dismantle his studio, in accordance with the prior arrangement, but that he might not restore it in Victoria.

CO-OPERATION VOUCHED

At the conclusion of the meeting, Dr. S. F. Tolmie, president of the British Columbia Agricultural Association, voiced his desire to co-operate in every way possible with the forces working for the interests of Victoria. He urged the Chamber of Commerce to lend its assistance to the fair, noting it was the seventy-fifth anniversary event and required all the assistance it could secure. The meeting ended in perfect accord.

Dr. Tolmie, Alderman T. W. C. Hawkins, Alderman J. D. Hunter, Alderman Walter Luney, Alderman Andrew McGavin, W. T. Straith and W. H. Mearns, secretary, represented the Agricultural Association. Mr. Ker, Duncan McBride, James Parfitt, G. H. Stevens and W. O. Findlay, secretary, formed the Chamber of Commerce delegation and Alderman P. R. Brown and Alderman Archie Wills attended on behalf of the city.

ANNOUNCEMENTS

Enjoy a delicious meal at Holley's restaurant. Now under the management of Mrs. G. E. Knechtel. Silex-made coffee. Afternoon teas, ice cream. Merchants' Lunch. 622 Fort Street. •••

* * *

Orthopedic Masseur, W. J. Fraser Jr., 1207 Douglas Street. •••

* * *

Paisley Cleaners and Dyers. We call and deliver. Phone G 3724. •••

* * *

The King's Daughters' Garden Party, August 13, 3 to 6 p.m., at the home of Miss Agnew, Rockland Ave., admission 10 cents. •••

* * *

Viggo Kihl, pianist, in piano recital at Empress Hotel before end of August. •••

Pantorium DYE WORKS
Limited of Canada
Fort and Quadra
Men's Three-piece Suits, Dry Cleaned and Pressed, $1.00
Phone E 7155

Coal and Wood
STOVE OIL and SAWDUST
Painter & Sons
Phone G 3541 Cormorant St.

BURBANK
22 new styles in Canada's quality
RANGES
Prices from $43.50 to $138.50
With waterfront
Coast Hardware
1418 Douglas Street

CLEAN TEETH
Are essential to good looks and good health. Lyptodent Tooth Paste is a scientifically prepared dentifrice. It cleans and polishes the teeth and promotes Mouth Health. Satisfaction or money refunded by all Vancouver Drug Co. Stores. Large tube 23c, Family size 39c.

You'll find just the foods to tempt lagging summer appetites and add variety to hot weather meals at your neighborhood Piggly Wiggly. Everything is fresh — good — and priced just right for the family budget.
PIGGLY WIGGLY
(Canadian) Limited
6 Stores to Serve You

W. GALLAGHER IN CANADA

Scottish M.P. Says Russia Outstanding Country of World

Canadian Press

Hamilton, Ont., Aug. 12.—William Gallagher, Communist member of the British House of Commons for West Fife, Scotland, told an audience of more than 1,000 here, "Russia was the outstanding country of the world."

Condemning Fascism in Italy and Nazi policies of Germany, he said there was need of unity among the workers of the world to prevent the spread of such forms of government.

Tactics used by London Fascists were unlike those adopted for Scotland, he said. In the English metropolis, Jews were blamed for everything, but in Scotland unemployment and poverty were changed to Irish Catholics.

Mr. Gallagher said the Nationalist government of Great Britain was not sincere in voting large sums of money for defence. Certainly it was not for the defence of the workers, nor for the women and children of the working class.

Great sympathy had been expressed in Parliament for the condition of the laborers, he said. He thought if life depended on sympathy, Britons would be a race of giants.

BOB DAVIS ON ISLAND VISIT

(Continued from Page 1)

"The whole world is mobile, not placid any more. Peope are restess just like so many disturbed bumble bees in a garden.

"Soon you will find the whole world air-minded. Now every city of consequence should build an airport.

"Your city, which is the most entrancing in the world, should look into the air."

Mr. Davis thinks it will not be so long before sightseeing will have died out completely, "because everyone will have seen everything."

"My mother used to go to Lincoln, Nebraska, from the prairies, where we lived, once a year for supplies, and she lived a contented life. Now I can have breakfast in Washington, lunch in Chicago, and dinner in New York," he said.

Mr. and Mrs. Davis plan to spend ten days on Vancouver Island before leaving for Jasper on their way to New York, which they expect to reach in the middle of September.

"Then I am going to take a dive into Turkey and India," he added.

While he is on the island, Mr. Davis will visit Gen. Noel Money, who, he says, has told him of some of the finest sights that he has seen in all parts of the world.

"I cannot say too much about this island," said Mr. Davis. "It is the most distinctive and endowed piece of real estate in the world. You ought to give it distinction in its name. Calling it Vancouver Island is an awful mistake."

Mr. Davis is the author of twelve books, the latest of which, "People, People Everywhere," comes off the press this week. He is also an expert photographer, and has taken pictures by the thousand of people in many countries.

VAGUE USE OF TERMS SCORED

Canadian Press

Edmonton, Aug. 12.—Calling upon the Alberta government for clear explanations of how it proposes to fulfill its promises under Social Credit, the Edmonton Chamber of Commerce issued a statement yesterday in which it scores the government's alleged vague and indefinite use of terms.

Points on which explicit information is desired are the steps the government purposes taking to guarantee to farmers and producers prices above cost of production, to manufacturers prices above cost of manufacture, and to retailers a profit on the sale of goods.

BORAH LEADS IDAHO VOTE

Governor C. Ben Ross May Clash With Veteran Senator For Seat

Associated Press

Boise, Idaho, Aug. 12.—William E. Borah, veteran Republican, and Democratic Governor C. Ben Ross were swept today by mounting Idaho primary pluralities toward a general election clash over the Senate seat Borah has held three decades.

The seventy-one-year-old dean of the United States Senate ran up an apparently overwhelming lead in his race with Townsend-backed Byron Defenbach, former gubernatorial candidate and state treasurer.

Defenbach trailed with 7,945 votes to Borah's 26,593 in returns from 498 of the state's 850 precincts. One Townsend-endorsed congressional candidate also lagged. Another was unopposed.

Governor Ross weathered a storm over state tax policies and drew away from U.S. District Attorney John Carver, although his lead was far short of Borah's, with slightly more than half the total state precincts heard from.

An eight-sided Democratic race for gubernatorial nomination remained a matter of conjecture. Mayor Barzilla Clark of Idaho Falls, municipal power champion, held a slight margin over Attorney-General Bert H. Miller, with Lieut.-Governor G. P. Mix of Moscow third.

Frank L. Stephan of Twin Falls—the defeated Republican gubernatorial candidate as Ross captured a third consecutive term in 1934—clinched his party's nomination.

British Press Welcomes New German Envoy

By THOMAS T. CHAMPION
Canadian Press Staff Writer

London, Aug. 12.—The British press today extended a cordial welcome to Joachim Von Ribbentrop, the new German ambassador to London.

The Times said the new envoy was welcome "both for his own sake as a man many of us have come to know and respect, and also for the policy of co-operation which he is believed to represent." The paper recalled that as a boy Von Ribbentrop was at school in England, as a youth worked in Canada and in 1914 homeward bound, secured diplomatic immunity for himself by hiding for two days in a neutral ship's coal bunker.

"We believe," concluded The Times, "that the key to a durable peace system in Europe lies chiefly in the relations of Germany to her neighbors. Our friendship with France is axiomatic. We do not falter in that, but believe the friendship can only be strengthened by a clear understanding with Germany."

The Daily Mail, Lord Rothermere's principal paper, said the new ambassador was in a peculiar degree Chancellor Hitler's confidential envoy and personal friend. "He is well known here, where his moderation and tact are greatly appreciated," The Mail added.

The News-Chronicle thought the appointment significant as evidencing the importance Herr Hitler attaches to British opinion. "The residence in the past at the German embassy of mere figureheads who carried no weight at all in their own country has been a source of mischief," The News-Chronicle declared.

The Daily Telegraph commented that Berlin had now decided to close the period of "rather distantly correct relations with London."

DEADLOCK IN ASTOR CASE

Associated Press

Los Angeles, Aug. 12.—Superior Judge Goodwin J. Knight today summoned all witnesses in the marital dispute of Mary Astor and Dr. Franklyn Thorpe to report in court at 2 p.m. P.S.T., indicating that negotiations for a settlement had failed.

The judge made his announcement after having been closeted for an hour and a half in his chambers with opposing counsel.

Previously Joseph Anderson, attorney for Dr. Thorpe, had said that the obstacle to a settlement was "extraneous matter not introduced in evidence."

He apparently referred to what has become the burning focus of the dispute over custody of four-year-old Marylyn Thorpe—Mary Astor's diary.

In this private book, Dr. Thorpe has charged his divorced wife wrote down accounts of her friendships with various men.

Yesterday, after two weeks of delving into the private lives of both the movie star and the surgeon, the attorneys were ordered out of court by Judge Goodwin Knight and told to "prepare this case so it can be finished in a day and a half."

MANY FIRES IN SASKATCHEWAN

Prince Albert, Sask., Aug. 12.—More than seventy-five forest fires blazed in North Saskatchewan today, with four outbreaks, each a full township in extent, causing concern to forestry rangers. Hundreds of men are fighting the flames.

Seattle, Aug. 12.—Traveling at high speed, State Patrolman Port McKain reported an automobile carrying five young Spokane residents skidded on the highway six miles east of North Bend last night, killing Harry A. Stone, twenty-one, and seriously injuring two others.

JUGOSLAVIA HONORS KING

Associated Press

Sibenik, Jugoslavia, Aug. 12.—An island and harbor in Jugoslavia bore the name of King Edward VIII today as His Majesty cruised in vagabond style along the Dalmatian coast.

The King abandoned his nautical vacation for a time to go ashore at Rab where he purchased dolls in native costume, talked economics with the shopkeepers and refreshed his memory of the locality's history.

Officials renamed Kuki Otok King Edward Island and gave to Tejar harbor the King's name.

Early today the royal yacht Nahlin steamed away full speed for Starigrad, twenty-five miles north, where the King was declared to be planning a deer hunt in the Velebit Mountains.

Hepburn Not Keen On Seaway

Ontario Will Oppose Huge Expenditure on St. Lawrence Project

Canadian Press

Toronto, Aug. 12.—Premier Mitchell Hepburn said today the Ontario government would oppose any St. Lawrence seaway pact that would involve huge expenditure.

"I can see less need for it," Mr. Hepburn said, "because European nations are becoming more and more self-sustaining and the elimination of bad grades across the Rockies has made it possible to send more wheat by way of Vancouver."

Mr. Hepburn added the provincial government would give notice of withdrawal from the 1932 agreement which, he said, obligated the province to expend $100,000,000 if the treaty had not been rejected by the United States senate.

"There is no demand in Ontario for it now. It would simply be a foolish expenditure in a class with the Hudson Bay Railway."

SIR A. SALTER SEEKING SEAT

Noted Economist to Contest Oxford University in Commons By-election

Canadian Press Cable

London, Aug. 12.—Sir Arthur Salter, distinguished economist, today announced his candidacy in the forthcoming by-election to fill the Oxford University seat in the House of Commons vacated by Lord Hugh Cecil on his appointment as provost of Eton College.

Sir Arthur will fun as an independent. Professor Frederick Lindemann, professor of experimental philosophy at Oxford, is expected to be the Conservative candidate. Lord Hugh Cecil has held the seat for the Conservatives since 1910, and in the general election last year was returned by a huge majority.

IDAHO FIRES ARE CHECKED

Crews Hope to Control Blazes in Kaniksu Forest

Associated Press

Spokane, Aug. 12.—Cloudy weather kept the billowing smoke low but failed to bring rain to relieve more than 1,000 fire fighters in the Kaniksu forest of extreme North Idaho today.

Forest service officials hoped to corner the worst of three fires in the region, the Parker Mountain blaze northeast of Bonners Ferry, against a natural ridge barrier. The fire spread yesterday to a 20-mile perimeter over 5,000 acres. More than 800 men were on the fire line.

A crew of 215 battled the upper Priest River fire after supplies were flown to the isolated scene from Spokane by airplane.

The latest report from the Hunter Creek fire, at the Canadian border, said 200 men had checked the flames and expected to hold their line after forty acres in the Kaniksu had been burned.

Straight Party Manitoba Fight

Canadian Press

Winnipeg, Aug. 12.—Straight two-party contests were assured today with receipt of nomination papers at The Pas and Rupert's Land where deferred Manitoba elections will be held August 21.

W. W. Kennedy, Conservative, and Olaf Olafson, Independent, were nominated to contest Rupert's Land. At The Pas, Premier John Bracken, head of the Liberal-Progressive government, and C. B. Mainwaring, Conservative and Mayor of Flin Flon were named to contest that northern mining centre.

Liberal-Progressives won twenty-two of the fifty-three seats in the general elections of July 27. Conservatives got sixteen, Co-operative Commonwealth Federation six, Social Credit five, Independents three and Communists one.

TOMORROW!—OUR ANNUAL

$5-DAY

OUT GOES SUMMER

MERCHANDISE

Coats–Suits–Dresses

Just picture to yourself the sort of BETTER quality . . . more exclusive . . . fashions you've seen at Mallek's at four or five times $5! Tomorrow, you'll find big groups of Coats, Suits and Dresses at just that price! However smart, however new, we simply cannot carry them over into the next season. They must be cleared at once.

NO EXCHANGES — ALL SALES FINAL

Mallek's LIMITED

1212 DOUGLAS ST. — READY-TO-WEAR AND FURS — E 1623

To Search For Redfern's Plane

Air Expedition to Locate Wreckage Will Be Led By L. R. Dennison

Associated Press

Berkeley, Cal., Aug. 12.—Lee R. Dennison, South American mining man, said today he planned within ninety days to lead an airplane expedition in search of the wreckage of the plane of Paul Redfern, Georgia aviator, who disappeared in 1927 in a flight to Rio de Janeiro.

The Berkeley resident believes Redfern is dead, despite tales told him by Indians along the Amazon River that a red-headed white man was living with Indians. Redfern was red-headed and the location described by the Indians was along the route believed taken by the flier.

Dennison said during his last trip from his mining headquarters at Paviche, near the headwaters of the Caroni River, a native told him of seeing the wreckage of a plane. He believes it was Redfern's ship.

The mine executive expressed belief Redfern mistook the Orinoco delta in Venezuela for the Amazon and crashed in the jungle on the Venezuela coast.

He will use two planes in the search, and plans to fly over the area west of the Yauiyaingtepui Mountains near the Brazilian border, Dennison said.

DR. TOWNSEND OUSTS AIDES

Associated Press

Chicago, Aug. 12. — Dr. Clinton Wunder's charge that Dr. F. E. Townsend "sold the organization down the river to Coughlin and Lemke" reverberated today in the wake of a widespread shakeup in the Old Age Pension movement.

Dismissal of Dr. Wunder, eastern leader; J. B. Kiefer, central regional director at Chicago; and William Parker, eastern regional director at New York, was announced here last night by Gilmour Young, national secretary.

"The specific reason for which they were discharged was inneffiency," said Young.

PLANE TO CARRY BODY OF FULLER

Canadian Press

Aklavik, N.W.T., Aug. 12.—An airplane was standing by here today to fly the body of Prof. Elmer L. Fuller, fifty-three, of Chicago, to civilization. The Northwestern University professor was drowned in rapids near here Monday, while on a northern canoe trip with his two sons and two friends.

Aviation company officials said the body may be flown to Dawson City, 500 miles from Aklavik, instead of to Edmonton as originally planned. Aklavik is 1,800 miles from Edmonton.

Alfonso May Attempt Return to Spain

(Continued from Page 1)

Mussolini's demand that all nations in the agreement prevent private citizens from furnishing money, supplies and volunteers to either the Spanish government or the rebels.

AT SAN SEBASTIAN

Associated Press

Burgos, Spain, Aug. 12.—Fascist rebel headquarters announced today government militia had abandoned the Bay of Biscay resort of San Sebastian in the face of rebel onslaughts aimed at opening a rebel gateway to the sea.

The populace of the resort was reported to be streaming out of the city.

Destruction of government control along the entire northern seaboard and particularly in far northeast Spain is the goal of the freshly-launched Fascist drive.

More than 200 Catalonian volunteers from the government-held Barcelona on the Spanish east coast were declared by the rebels to have been killed in a clash at Belchite, twenty-two miles southeast of Zaragoza.

It was at Belchite that the French in 1809 defeated a Spanish army.

LOYALIST CLAIMS

Copright 1936 by the Associated Press

Madrid, Aug. 12.—The war ministry declared today occupation by government troops of the northern rebel city of Oviedo was expected soon, and would be followed by immediate attacks on Cordoba and Granada.

Information on which the military campaign in the south will be based was furnished, the ministry said, by deserters from the rebel ranks.

Government militia was reported to have routed Fascist troops from Covaleda in Soria province. Nine prisoners were taken.

The situation in Cordoba, Granada and Seville was described as serious for the rebels, without electricity and water for twenty-four days.

A rebel airplane was reported brought down by anti-aircraft fire yesterday in the Cuadarrama mountain sector.

A fresh purge of alleged Fascist sympathizers in military and diplomatic posts was begun.

(The troops of Gen. Francisco Franco, rebel commander-in-chief, were ordered to begin their major drive on Madrid from the south today, dispatches from Tangier to Paris declared).

REBEL CONTACTS

Associated Press

Gibraltar, Aug. 12.—Contact between the rebel Moroccan army from the south and General Emilio Mola's rebel Fascists from the north was established today sixty miles east of Badajoz, near the Portuguese frontier, the Seville insurgent radio station announced.

By GEORGE HAMBLETON
Canadian Press Staff Writer
Canadian Press Cable

London, Aug. 12.—Great Britain made a surprise diplomatic move in the Spanish situation today.

G. A. D. Ogilvie Forbes, counsellor of the Madrid embassy, at present in England, is leaving for Madrid as the diplomatic representative of Britain. Forbes will proceed to Marseille overland, and from there will be taken, probably by destroyer, to Valencia. Meanwhile the British ambassador to spain, Sir Henry Chilton, remains at Hendaye on the Franco-Spanish frontier.

No explanation of the move was given in official circles beyond that communications between Hendaye and Madrid were difficult owing to fighting areas lying between, and that it was considered desirable to have a more authoritative representative on hand in Madrid. At present the Madrid embassy is in charge of the acting consul with a clerical staff of about twenty-five.

Negotiations for a hands-off-Spain pact proceeded slowly. Portugal, disturbed by fears of Communist aggression from Spain, received assurances that Britain recognized the validity of her obligations both under the pre-war anglo-Portuguese treaties and under the League of Nations covenant. Britain urged Portugal to support the French non-intervention plan as the most effective way of checking possible aggression.

The insurgent forces at Ferrol, Spain, apologized to Britain for the shelling of the British yacht Blue Shadow, causing the death of its owner, Captain Rupert Savile, retired British naval officer.

CRUSADE PATRON

Vatican City, Aug. 12 (Canadian Press from Havas)—Petro Cardinal Fumasoni-Biondi of Rome has been appointed patron of the Canadian Catholic Students Missionary Crusade, it was learned here today.

Buy Your Apartment Outfit During August Sale

You Get Extra Value

3 ROOMS FURNISHED

30 PIECES..... $232

An opportunity to furnish a three-room apartment with furnishings of guaranteed quality, at a price and on terms that make it cheaper to buy than rent furnished.

13 PIECES FOR THE BEDROOM
- Large Walnut Long-mirror Vanity Dresser
- Silk Upholstered Walnut Bench
- Walnut Chiffonier
- Full-panel Walnut Bed
- Simmons Spring-filled Mattress
- Simmons Steel Cable Spring
- Reversible Bedside Rug
- Two Simmons Pillows
- Artistic Bed Lamp
- Two Pairs Frilled Curtains
- Art Silk Spread

ELEVEN PIECES FOR THE SITTING-ROOM
- Large Chesterfield
- Gent's Fireside Easy Chair
- Lady's Upholstered Easy Chair
- Smart Bridge Lamp
- Wrought Iron Fernery
- Walnut Chesterfield Table
- Artistic Table Lamp
- Silk Cushion
- Walnut End Table
- Pedestal Smokers' Stand
- Barrymore Carpet

SIX-PIECE BREAKFAST SUITE
- Artistic Dropleaf Table in smart Enamel Finish
- Four Beautifully-shaped Windsor Chairs to Match
- Art Felt Floor Rug

STANDARD FURNITURE CO.

FURNITURE SPECIALISTS — 737 YATES STREET

THE PLUME SHOP
WOMEN'S READY-TO-WEAR AND MILLINERY
743-47 YATES ST. PHONE EMPIRE 5621

TAILORED
TWEED COATS
FOR FALL

AT
PRE-SEASON
SAVINGS
$17.75

Buying your Fall Coat early has two advantages. You save from $5.00 to $7.50 on your Coat and you have your first choice.

If you think it's too early for a Fall Coat to wear—We Will Hold Your Coat on a Small Deposit Until You Will Be Ready to Take It Out.

WOLF AND FOX TRIMMED
ENGLISH IMPORTED TWEED
COATS
$49.50 to $74.50

WE STILL HAVE A FEW SUMMER COATS, DRESSES, SUITS AND HATS WHICH WE ARE CLOSING OUT FOR LESS THAN COST

Summer Suits $6.89 | Summer Dresses $4.89 | Summer Coats $8.89
SUMMER HATS at $1.00

Canadian Crops Hit By Drought

Three-quarters of Field Crop Areas Suffer and Feed Prospects Given Further Set-back on Prairies

Canadian Press

Ottawa, Aug. 12. — The Dominion Bureau of Statistics reports about three-quarters of the field-crop area of Canada suffering from drought of varying intensity and that crop and feed prospects in the prairie provinces received a further setback during the last week.

During the last two weeks, the Bureau said in its sixth telegraphic crop report for all Canada, "the drought area has extended into eastern Ontario and parts of Quebec and the Maritimes and westward into interior valleys of British Columbia and Vancouver Island."

The report said the hay crop escaped the full force of the drought. Supplies are adequate or plentiful in all provinces except Saskatchewan and Alberta in the southern districts of which "a serious feed situation has developed."

The seasonal decline in condition of pastures has been accentuated by dry weather since August 1, it said. "The milk cow and the condition of livestock have been affected."

The Bureau reported harvest of spring grains under way throughout the Dominion and that early threshing results disclose a great variation in yields in the prairie provinces.

WHEAT QUALITY GOOD

"The quality of wheat is generally good but oats and barley will be light in both weight and yield," it said.

"In northern and western Manitoba, east-central Saskatchewan and central and northern Alberta, fair to good harvests can be expected, but over the remaining area yields will be poor. Temperatures were three to eight degrees above normal in the prairie provinces during the last week and rainfall was insignificant. While rainfall is needed in British Columbia good crop prospects are still evident.

"In general, Maritime crop prospects are favorable. Drought persists throughout most of Ontario and in scattered counties of Quebec. Fruit crops are standing up better than field crops.

HAIL IN ALBERTA

Crop and feed prospects in the prairie provinces received another another set-back during the last week. Yields are disappointing. The Peace River country of Alberta has the best prospect in the west. Rust is still threatening late crops in eastern Saskatchewan while a disastrous hailstorm swept through an area 125 miles long in west-central Alberta. Pastures declined further in condition during the week, but range lands in south-eastern Alberta received a good rain.

"Despite drought in some areas, good crop and fruit conditions persist in British Columbia."

Dealing in detail with the provinces the report said of British Columbia: "The weather in British Columbia has been clear and hot for the last two weeks and wherever soil moisture was adequate growth had been rapid. Unfortunately some mainland area and parts of Vancouver Island have suffered from drought. The wheat harvest is nearly complete in the interior and well under way at the coast. Berries and early fruits are now moving in volume."

MEMBER BACK FROM OTTAWA

Dr. Tolmie Notes Steady Improvement in Canadian Business

Hon. Dr. S. F. Tolmie, who was elected as Victoria's member of Parliament just too late to take his seat in the House of Commons for this year's session returned to the city yesterday with the message that Canada's business is improving.

Dr. Tolmie was returned to Parliament in the June 8 by-election. He left for Ottawa immediately the result was made official, but arrived there the day after the House prorogued.

However, he said, he was able to do a good deal of business in the city's interests with governmental departments, taking up such matters as the closing of salmon hatcheries in British Columbia, the pending sockeye salmon treaty, geological and museum field parties now at work in the province, pension matters, the capital city grant and an airport for Victoria.

Traveling across Canada and back he was mainly impressed with better conditions.

"The general trend of business in Canada is steadily improving," he declared, "and great advances have been made in mining and in many other particulars.

"There is a growing impatience with political experiments and, to my mind, the people are returning to more reliance on private endeavor."

"Across the country the tourist business is assuming outstanding proportions and is proving a very valuable feature of both winter and summer trade. I was interested to notice the tremendous attraction of Ottawa for tourists."

In respect to airport matters, Dr. Tolmie said he has advised that establishment of a civic airport here rests with municipal authorities. A military air base for British Columbia is under review.

With regard to the proposed federal building in Victoria, Dr. Tolmie said since Parliament was prorogued and no appropriation was made in the current estimates the subject was not pressed, but the city's claim would be renewed at an early date.

SOVIET-BORN IN RED ARMY

Moscow, Aug. 12.—The first Russians born under Communist rule were ordered tonight to join the giant red army.

The government reduced to nineteen from twenty-one years the age limit for compulsory military service, opening the ranks of the fighting service for the first time to those born after the revolution of 1917.

Large increases in the Soviet army and reserves were made possible under the decree, which was rescribed as possible because of the general physical development of the nation's youth.

Although the order was effective immediately, it will not go into full force until 1940.

Latest authoritative information placed red army strength at 1,300,000 men as of January 1, 1936, with a trained reserve of about 10,000,000 soldiers.

ESTABLISHED 1901
Angus Campbell & Co Ltd
1008 GOVERNMENT ST.

SHETLAND WOOL SHAWLS
Lovely, fleecy, soft wool Shawls $1.95

LITTLE BOYS' WOOLEN SUITS
For 2 to 4 years, in saxe, scarlet, green and heather, to $1.00 $2.95

Stamps Hasten Alberta Scrip

Canadian Press

Edmonton, Alta., Aug. 12.—Persons or firms holding any of the Alberta government's first issue of prosperity certificates and wishing to pass them without attaching a one-cent stamp to each, attempted tonight to make deals that would get the scrip out of their possession.

First stamps are due tomorrow on the $1 certificates issued Aug. 5 by the government. Another must be affixed Aug. 19 and others every week until there are 104 on the back of each certificate.

Efforts to get rid of certificates without having to attach stamps were expected to result in an accelerated velocity of business—one of the chief reasons why the government issued the certificates.

Unless there is a stamp attached to every certificate for each week it has been in circulation, the government will refuse to redeem it.

Identification Of Victim Wrong

Quebec, Aug. 12.—Albert Thibedeau now knows his friend, Caudiose Begin, is alive, but he has put authorities in an embarrassing position. They held an inquest on and buried a drowned man as Begin.

Thibedeau was sure they were wrong. He wrote to Begin's daughter in the United States and got an answer from Begin himself. The drowned man is still unidentified.

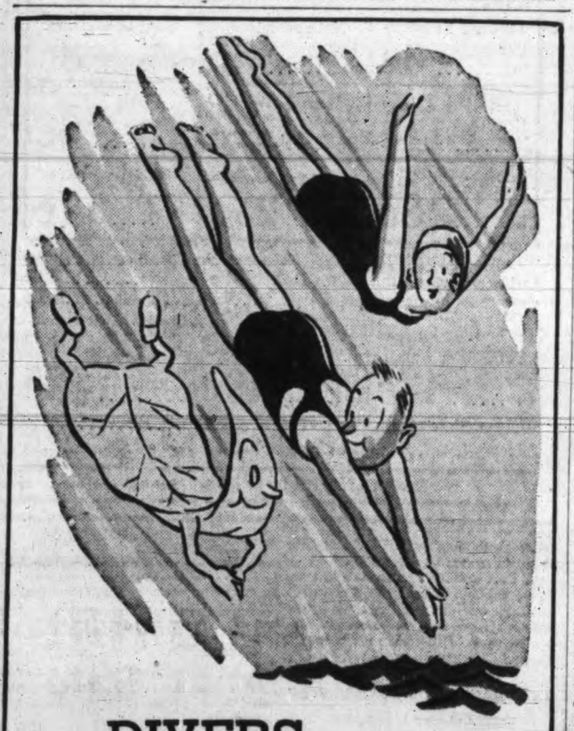

DIVERS REASONS

Just try Ogden's Fine Cut and you'll know why "roll-your-owners" are diving into Ogden's, now that better times are here. You can taste the reason! Ogden's IS a better tobacco; it rolls cigarettes that are smoother, cooler and more enjoyable. Next to a "tailor-made" there is nothing like the cigarette you roll yourself, with Ogden's Fine Cut and "Vogue" or "Chantecler" papers.

Ogden's is Cellophane-wrapped and has the purple easy-opening device.

OGDEN'S
FINE CUT

P.S.—Your Pipe Knows Ogden's Cut Plug.

PRIZE LIST FOR FAIR IS ISSUED

Cowichan Society's Exhibition to Take Place September 18 and 19

Duncan, Aug. 12.—The prize list has now been issued for the Cowichan Agricultural Society's annual fall fair which will be held on September 18 and 19. In conjunction with it the Vancouver Island sheep fair, under the auspices of the Flockmasters' Association, will be held. Officers of the society are: B. C. Walker, president; D. V. Dunlop, first vice president; C. P. Deykin, second vice-president; and W. Waldon, secretary-treasurer. The board of directors includes R. Morford, A. A. Mutter, E. C. Hawkins, H. D. Evans, F. B. Carbery, Capt. N. T. Porter, H. B. Vogel, A. H. Peterson, B. Young, H. A. Rhodes, and S. W. Crosland.

Committees in charge of the various divisions are as follows:

Horses—D. V. Dunlop, A. A. Mutter, E. C. Springett, H. F. B. Stamer, W Linton, and J. Williams.

Cattle — E. C. Hawkins, Graham Craig, V. N. Williams, E. C. Ramsey, E. Evans and Miss M. Waldon.

Sheep and swine—N. Kingscote.

Field produce—B. C. Walker.

Garden produce—C. P. Deykin.

Fruit—A. W. Johnston, W. P. Corbishley and R. H. M. Shaw.

Flowers—S. W. Crosland, F. B. Carbery and the Horticultural Branch.

Domestic science—Mrs. A. H. Peterson.

Ladies' work—Mrs. H. W. Dickie and Mrs. J. B. Green.

Art—Rev. H. F. Napier, B. Hope, N. E. Suddaby and B. F. Burrows.

Postage stamps—Mr. and Mrs. Helen.

Photographs—J. B. Turnbull.

Children's section—R. Morford, H. E. Blanchard, P. E. Wilkinson, J. M. Thomas, Mrs. G. Owens, W. J. Mouat and H. Helen.

Indian Department — Rev. Father Lauzon, H. Graham, Miss K. Robertson, Miss E. Creighton and B. Neary.

Highland events—S. K. Cairns, A. H. Campbell, H. Jackson and H. W. MacKenzie.

DUST STORMS HAVE BENEFIT

Fertile Soil of Iowa Came From Such Gales, Says Dr. George F. Kay

How dust storms, while disastrous in the present, may be of eventual benefit, was told by Dr. George F. Kay of Iowa City, who was in Victoria yesterday on a visit to Rev. W. G. Wilson, a classmate of his at the University of Toronto.

Great storms swept over what is now the State of Iowa 50,000 years ago, said Dr. Kay, and left a deposit which was later to become the topsoil of one of the most productive regions of the United States.

Into this great farming area came some of the best pioneer families in the country, with the result that Iowa ranked first among all the states in the matter of literacy of its children. This fact, Dr. Kay said, had come directly from those dust storms.

Dr. Kay is a native of Virginia, Ont., and was at one time assistant geologist to the Ontario Bureau of Mines. Since that time he has held posts at the Universities of Kansas and Iowa. He has been sent on several geological missions by the United States government since he took up residence in that country thirty years ago. The most important was to Alaska in 1910 in connection with the Bering River coalfields. He found that while there were great coal deposits in Alaska, the working conditions were not suitable.

Last spring Dr. Kay's work in the field of geology received recognition, when the University of Toronto conferred on him an honorary LL.D.

MONTREAL TAXI STRIKE IS OVER

Canadian Press

Montreal, Aug. 12.—The familiar call of "taxi sir?" resounded through Montreal Streets last night for the first time since last Friday.

The strike came to a stop when officials and 1,500 drivers of the Diamond Taxicab Association reached a temporary agreement yesterday afternoon.

The dispute arose when the association refused the cab owners' demand to reduce monthly fees for stand and telephone service from $38.75 to $25.

BOY KILLED BY TRAIN

South Bend, Ind., Aug. 12.—Ronald Riffel, eighteen - month - old, had watched older children listening along the railroad track "to hear the train come." The little fellow laid his head on a rail yesterday. He was killed.

You're happier ★ WITH STANDARD

★ YOUR motor, too, is better cared for at Standard—

Your oil level is checked regularly for safety. Lubrication points are inspected. Your tires are inflated to correct pressure for longer wear. Your battery is tested and serviced. And it all means happier, surer and more economical motoring for you.

Try Standard—you'll see why Standard's percentage of steady customers is way above the average.

STANDARD GASOLINE is UNSURPASSED in starting, acceleration, mileage, power, and anti-knock

At Standard Stations—Authorized Distributors—Standard Oil Dealers

STANDARD STATIONS—VICTORIA
N.E. CORNER DOUGLAS AND CORMORANT
S.W. CORNER YATES AND BLANSHARD
N.W. CORNER QUADRA AND JOHNSON

AUTHORIZED DISTRIBUTOR—VICTORIA
SHEPHARD & McQUADE, Oak Bay Avenue and Clare Street.

STANDARD OIL DEALERS
VICTORIA AND VICINITY
DAVIS-DRAKE MOTORS, LTD., Cor. Fort and Quadra.
DOMINION GARAGE, 615 Courtney.
FOUNTAIN SERVICE STATION, 2650 Douglas Street.
HOPE'S EMERGENCY STORE, 3453 Quadra Street.
JAMES BAY GARAGE, 515 St. John.
JUNCTION SERVICE, Oak Bay and Pandora.
LAKE HILL SERVICE, Quadra Street, City Limit.
McDONALD'S GARAGE, 921 Wharf Street.
MUTUAL AUTO SALES, Quadra, above Johnson.
OUTER WHARF SERVICE, Erie and Marine Drive.
PORTAGE VIEW SERVICE STATION, Cor. Burnside and Wilkinson Road.
THOS. PLIMLEY, LTD., 1010 Yates Street.
ROYAL SERVICE GARAGE, Blanshard at Broughton.
SHELBOURNE SERVICE, Shelbourne and Hillside.
BELMONT SERVICE STATION, Colwood.
BRENTWOOD, Thorne's.
ESQUIMALT, Esquimalt Hardware.
MAYNARD'S AUTO CAMP, Elk Lake.
SONGHEES CORNER STORE, Cor. Craigflower and Admirals Road.
SPELLER'S GROCERY, Quadra and Tolmie.
THREE OAKS SERVICE STATION, Wilkinson Road.
TILLICUM SERVICE STATION, Cor. Tillicum and Island Highway.

VANCOUVER ISLAND
ALBERNI — Corfield Motors Ltd.
BOWSER—Watkins Auto Service.
CHEMAINUS—R. McBride.
COURTENAY—Corfield Motors Ltd.
COBBLE HILL—Gateway Service Station (H. P. Wolfe).
NANAIMO — Nanaimo Motors Ltd.
PARKSVILLE—Corfield Motors Ltd.
PORT ALBERNI—Corfield Motors Ltd., Standard Super Service.
WELLINGTON—Lakeside Service.

STANDARD OIL COMPANY OF BRITISH COLUMBIA LIMITED

Victoria Daily Times

WEDNESDAY, AUGUST 12, 1936

Published Every Afternoon Except Sunday by
TIMES PRINTING AND PUBLISHING CO. LTD.
Offices—Corner Broad and Fort Streets

Business Office (Advertising) Phone Empire 4175
Circulation ..... Phone Empire 7522
News Editors and Reporters ... Phone Empire 7177

SUBSCRIPTION RATES

City Delivery ..... $1 per month
By mail (exclusive of city)—Canada, Great Britain and United States $6 per annum
To France, Belgium, etc. ..... $1 per month

Canada and The League

WITHIN THE NEXT FEW DAYS those cabinet ministers who have been to Europe will be back in Ottawa to attend to their own departmental business and to meet in the executive council chamber to deal with a fairly substantial agenda of general concern. Many posts will have to be filled as a result of important legislation passed at the last session of Parliament. When these matters have been disposed of, Premier Mackenzie King will be free to leave the Dominion for next month's session of the League of Nations at Geneva.

Mr. King will head the Canadian delegation to what, after all, may prove to be a momentous gathering of the League, and the people of this country will have to wait to learn what their Prime Minister has in mind about the events of the last year or so, and what he thinks Canada should do about it. When he last attended a meeting of the Assembly hopes were running high that this first attempt to recruit the nations of the world in the cause of peace would produce a lasting international understanding—a general recognition of the fact that war neither settled anything nor paid in any sense of the term.

Since Canada's Prime Minister headed a former Canadian delegation to Geneva, much has happened to the structure of the League of Nations. Japan has resigned, Germany, admitted in 1926 as a sequel to her signature of the Locarno Pacts, has resigned. Japan, Italy and Germany have violated, in one form or another, the Covenant which they pledged themselves to respect. Japan invaded China. Italy invaded Ethiopia. Germany tore up the Locarno Pacts when she sent her armed forces into the demilitarized Rhineland. She already had thrown the Treaty of Versailles on the scrap heap!

These three violators of the Covenant have exposed to the world at large the impotency of the League of Nations. They have not proved that the League will permanently suffer in prestige through their successful challenge of its authority. This is a condition, however, which will have to be faced by the General Assembly when it meets next month. To deal with the situation effectively it will require a much higher quality of statesmanship than that which has been manifested in the various legislative chambers of the Old World during the last few years.

Speak of it as we will, the League of Nations, to use a colloquialism, has let Japan, Italy and Germany "get away with it." It is high time it began to consider the urgent necessity of repairing its fences. If it does not face the issue, it will have to make up its mind to the melancholy fact that it has *really* failed. The world, that is to say, the people of the world who have to pay for wars, are not in the mood to admit failure.

True, there are indications in many European chancelleries suggestive that, while there may be manifest a sinister suggestion of jockeying for position in the international field of diplomacy, there also is an inherent fear on the part of most governments lest the "overt act" may be committed. It was the "overt act" at Sarajevo in the summer of 1914 which plunged the world into something approaching anarchy. The aftermath of that four and a half years of carnage was the birth of the League of Nations. It will have to be said that next month that structure, the hope of human kind, will be "on the spot."

As already implied, we do not know what Mr. Mackenzie King will say to the assembled delegates, but we shall surmise that he will take as his inspirational text the proof that people can live beside one another without glaring over a fence bristling with bayonets and all the diabolical contrivances that are meant to destroy human lives and dissipate material treasure.

Canada's Prime Minister is a man of peace; he represents a nation which has had enough of war. In this regard he has no political axe to grind. He knows, and the Canadian people know, that there is a nation on the south of us with nearly 130,000,000 people who, figuratively speaking, could "gobble us up," but who would put such an idea in the last place among their wakeful thoughts.

It is to be hoped, therefore, that Mr. Mackenzie King will recommend to the League of Nations that it take cognizance of a factor in friendliness between nation and nation as represented by Canada and the United States. For, unless the League is to mean what Canada thought it was intended to mean when she became a member, there is not much use of this Dominion paying its annual dues.

Ribbentrop For London

HERR JOACHIM VON RIBBENtrop, for many months Reichsfuehrer Hitler's "Ambassador-at-Large," has been appointed Germany's official representative to Great Britain—to the Court of St. James.

Ribbentrop seems to be a mixture of diplomat and adventurer, but one who obviously has the capacity to balance extremes. Before the Great War plunged the world into a horrible mess he worked in Canada. Afterward he became a champagne salesman. Ever since then he apparently has been bubbling over with enthusiasm. He is a Nazi, presumably an ardent subscriber to all the Hitlerite tenets, but he appears to have been endowed with a breadth of vision which has equipped him for the most important post abroad that Germany could bestow.

The British press today has welcomed him to London without reservation. The Times adds to the cordiality of his reception by saying that "both for his own sake as a man, many of us have come to know and respect him, and also for the co-operation which he is believed to represent." By the way, Von Ribbentrop went to school in England, before he came to Canada.

Says The Times, in conclusion: "The key to a durable peace system in Europe lies chiefly in the relations of Germany to her neighbors . . our friendship with France is axiomatic . . we do not falter in that, but believe the friendship can only be strengthened by a clear understanding with Germany."

Such newspapers as The Daily Mail, the Liberal News-Chronicle, and The Daily Telegraph are agreed that the new appointment will make for better relations between Great Britain and Germany—and, by the same token, better relations between all the nations of continental Europe.

Thus it is for Joachim von Ribbentrop to demonstrate his capacity to produce that international spirit of amity for which Reichsfuehrer Hitler is supposed to stand.

Imitating Daylight's Color

TO THE CHILD WHO EYES A RED apple, color is very simple. In the world of business, manufacturing and research, getting two kinds of materials to match in color is often very complicated. The production of a standard white light or a "standard daylight" is one of the prime needs of scientists working with color, whose problems are often not unrelated to those of the man who buys a tie and a shirt to match in a department store only to find they clash violently in broad daylight.

The news dispatches tell us that a method by which scientists simply choose the thickness of a special color filter, or colored coverglass, can convert any artificial light into standard daylight, has been developed by Dr. H. P. Gage, chief of the Corning Glass Works optical division. The method, expressed in a mathematical formula, for the specifications for glass filters, is far simpler than any method used heretofore by scientists to standardize light. In fact, it reduces the computations of the daylight-correcting filters sufficiently so that the results can be shown on an 8x10 chart accurately enough for all engineering purposes.

The point is, that the color of an object depends not only on the object itself, but on the light in which it is viewed. Thus bright red letters on a white paper seen in a blue light, appear black, but when observed in red light disappear entirely. Hence the need for a standard light, not so much for viewing objects, as for measuring their color, a field in which scientists are working to set up accurate specifications today. This requires a standard, artificial daylight which will be constant and available at all times of night or day and under all outside weather conditions, and in any part of a building. This has been available for some time by using a high-efficiency tungsten lamp, modified by a glass color filter, but its satisfactory use has been hindered by the complexities of getting the correct filter.

With Dr. Gage's formula, which was presented to the Massachusetts Institute of Technology color conference, it is necessary only to know a few facts about the light source to be standardized, which when compared with the data for average natural daylight, gives the thickness of the glass filter which will transform the light source into daylight.

Notes

Roosevelt must be a product of Destiny. A crisis, the radio and a voice like his do not meet by accident.

Sweet are the uses of adversity. People never become interested in public affairs until they get in a mess.

Correct this sentence: "Hardship will make a man of him," said the fond mother, "so I favor pushing him out on his own."

Police, according to a dispatch, blamed a series of automobile accidents in the east on a man's inferiority complex. But apparently they failed to question her.

A long-standing divergence between the "northeasterners" and the "southeasterners" in the German Government has been commented upon. The question is simply whether the first "expansionist" drive is to move along a southeasterly line to Vienna and Prague, or northeasterly to Danzig. At moments when decisive action one way or another is imminent, this divergence in Berlin's inner circles becomes, necessarily, acute.

Believing in the need of a national Liberal weekly in which all classes of Liberals can find or give, expressions to their ideals and opinions, The National Liberal-Reformer has been established in Toronto. It is under the editorship of Mr. Bob Long, a veteran Liberal editor and speaker. We learn from the first issue that it will not be dry and uninteresting, but "will thrill and it will chill," will inspire and enthuse Liberals of all ages, and will "fight Toryism in its every form and disguise with vigor and fearlessness." It promises to call a spade a spade, presenting the views, principles, policies, achievements and records of the two major parties—and frequently of other parties. Its purpose is to build up a strong, nation-wide group, of Liberal men and women determined to carry high the traditions and policies of Liberalism. Liberals welcome this new forceful weekly.

Loose Ends

* * *

The Left is divided but the Right is united in a great ideal — the mental energy hereabouts is becoming excessive—a dangerous doctrine is proposed — and business is bad at our lake.

* * *

By BRUCE HUTCHISON

MIXED

THE PRESENT TROUBLES in the leftist politics of British Columbia is not, as many popeyed writers-to-the-editor seem to imagine, an extraordinary phenomenon, a very upheaval of nature such as man has never seen before. It is, on the contrary, the most customary occurrence in public affairs everywhere. The Left always breaks up into factions as it attempts to dislodge the Right; always quarrels over the precise manner in which the Right should be dislodged and what should replace it afterward.

That is why the Right hangs on so successfully, for, while the Left is always broken up into factions, quarreling over its different brands of reform, fighting to the death over details, destroying itself over small isms, the Right never bothers about such things. The people of the Right may hate each other, and usually do, like the very devil, but they are united by one overshadowing, sacred principle—the determination to hang on and remain where they are.

Under that all-embracing ideal, they can sink all their differences and present a united front such as the Left can seldom achieve. Thus, even though the Right may be a minority of the population, it is usually stronger than any part of the divided Left. Dividing its enemies, and standing together with a magnificent loyalty to its own interest, the Right, though perhaps dying, is still formidable. The great mistake of the Left is to underestimate it.

REMAINS

STILL, I have just been looking at some newspaper photographs of the excavated remains of a civilization which flourished in the central portions of this continent 4,000 years ago, when the Egyptians were going strong, and long before the Red Indians appeared. When you remember that civilization flourished here in Egyptian times and many more civilizations will flourish in the future after we have been forgotten, perhaps it is as well not to take the present row in the C.C.F. too seriously. It will be lived down through the centuries.

BLIZZARD

THAT THINGS are going on and not standing still can be clearly seen in the present blizzard of letters to the editor. Here it is the best part of summer, with camps open, kids swimming, dad only going through the motions of work at the office, and yet in these doggiest of dog days, when the newspapers are supposed to be altogether empty, people are sitting down in the sweltering heat and writing to the editor, until editors can hardly find room for all this vast and stormy ocean of thought.

People are thinking as never before. If all this mental energy could be harnessed it would generate electrical power to light the world; might even produce in this country a civilization worthy of the name. But, alas, there is no agreement on anything, no possibility of harnessing the flood, no way of damming it, and the letters pour in, damning everything.

And if this keeps up there will be no reason for the newspapers to hire fellows like me, who exhausted all their ideas long ago. The writers-to-the-editor supply all the ideas they or you can possibly understand; even more. It will be necessary soon to form an Idea Mongers' Union and prevent these fellows working for nothing; scabbing in the higher realms of thought, where some of us have to make a living, especially when many of the scabs are so much abler than we old and broken-down workmen.

OLD STORY

THE LETTERS TO THE EDITOR these days are seldom complete without some workmanlike notions on wine and beer. Even while struggling to re-mould society and in the pangs of giving birth to a new world, the intellectuals still have time to deal with wine and beer. Just after reading their latest on wine and beer, I picked up a battered old volume of G. K. Chesterton's essays which has been knocking about here for years and I found that he had some excellent things to say on this very subject. You would think that he had been living in Victoria or Esquimalt when he wrote them and belonged to the Letter Writers' Union.

"I believe," wrote G. K., "that if by some method the local public-house could be as definite and isolated a place as the local postoffice or the local railway station, if all types of people passed through it for all types of refreshment, you would have the same safeguard against a man behaving in a disgusting way in a tavern that you have at present against behaving in a disgusting way in a postoffice; simply the presence of his ordinary sensible neighbors. In such a place the kind of lunatic who wants to drink an unlimited number of whiskies would be treated with the same severity with which the postoffice authorities would treat an amiable lunatic who had an appetite for licking an unlimited number of stamps.

"In both cases the authorities immediately communicate with the friends and family of the mentally afflicted person. At least, the postmistress would not dangle a strip of tempting sixpenny stamps before the enthusiast's eyes as he was being dragged away with his tongue out. If we made drinking open and official we might be taking one step toward making it careless. In such things to be careless is to be sane; for neither drunkards nor Moslems can be careless about drink."

This may be a dangerous doctrine or a wise one. It is certain, anyway, that our present liquor system is satisfactory only to a minority of people. It is unsatisfactory to the prohibitionists, who want no liquor at all. It is unsatisfactory to the temperate man who wants a glass of beer with his meals, the best time to have it. It is unsatisfactory to the drunkard, who has to walk all the way to the liquor store. It is unsatisfactory to the parent who finds that the young of both sexes generally get schnozzled at public merrymakings and take an immoderate pride in it.

It is thoroughly satisfactory only to the poor, melancholy, neurotic soul who likes to haunt the chill gloom of the average beer parlor and meditate on death, immortality and revolution until he is too sad and sodden to meditate any more. But, as the Americans are finding, any other system appears to be equally unsatisfactory. We are a long way from solving the liquor problem; but don't let that disturb you too much. We haven't solved any of our larger social problems.

IN CLOVER

From The Fort Erie Times-Review

If there's any truth in the belief that finding four-leaf clovers means good luck, George Green of Dufferin Street, should be shaking hands with Dame Fortune for a long while to come. From his lawn, Mr. Green, who is employed at Morin's Bakery, picked a four-leaf, a five-leaf and a six-leaf clover, thereby making his good luck claim one of the strongest known. The specimens are now reposing on the editor's desk, in the hope that all the luck is not gone.

JOSEPH ROSE
Optometrist
1013 Government Street
Phone E 6014

Letters to The Editor

NEARLY "CRIMPED"

To the Editor:—I believed that the practice of shanghaing had passed out with the sailing ship and the drunken sailor. But, no, in last night's paper a father tells of his boys nearly getting "crimped" at an employment office.

I am an old man who has sailed before the mast since I was twelve years of age and know something of the brutality of the sea and ships in the days of wooden ships and iron men. When men desert a ship it is not a good ship. The poor sailor works under much the same conditions today as he did fifty years ago, only he sails in steam, not by sail.

In those employment offices men blaspheme and talk communism worse then in the old days of San Francisco or the Barbary Coast. I give thanks to Almighty God that the sea never got the 'teen-age Victoria boy.

J. H. McCarthy.
Johnson Street Cabins.

WE REAP WHAT WE SOW

To the Editor:—After reading so many interesting letters in your columns and sensing the fear shown for our Democracy, does not our success depend on how hard we work to preserve the principles for which our pioneers worked and fought? Our soldiers and sailors do the protecting and fighting. How much can the civilians do?

The essence of Democracy is equal rights for all to work and live according to each one's needs. Until the fortunate, those who have got these rights, help the unfortunate to get them too, Democracy is just a name. "A rose by any other name would smell as sweet." "Man's inhumanity to man makes countless thousands mourn."

Mankind finds itself under the inevitable law of cause and effect. In religious terms: We surely reap what we sow.

GRACE JONES.
Saanichton.

C.C.F. DISRUPTION MOVE

To the Editor:—May I have space for a few remarks about the trouble that has caused such an earthquake in the C.C.F.

Those who examine the Regina C.C.F. Manifesto, to which Mr. Connell has given his full support, and compare it with the new platform to which he refuses to subscribe, will find it hard to excuse him for taking his present course. A leader of a great movement such as the C.C.F. who deliberately disrupts its unity for insufficient reasons is entitled to be relieved of his services.

Mr. Connell's objection to Lefeaux (able lawyer and economist) as chairman of the Vancouver convention on the grounds of pro-communist sympathies, is too childish for words. The ultimate aim of both Communists and Socialists is the same, viz., to free human society from its baby-starving, crime-making capitalist system. As such the Communist is worthy of sympathy but receives it not from the followers of the belt-tightening Bennett or the indecisive MacKenzie King.

We all like Rev. Connell personally, but some well-informed ones consider him the dupe of a few prominent but disloyal members of the Socialist cause. It remains to be seen just what is behind the trouble. We all know how the noble Brutus was won over by the conspirators, but let us hope that in this case Caesar will survive and the movement towards freedom go on stronger than ever. We are told that Tom McInnes (perfect mouthpiece of capitalism and reaction) endorses the stand of the bolters. This should make one sit up and do some thinking.

Ramsay MacDonald soon learned that British Labor was greater than its leader and that the tail could not wag the dog. Let us hope that those, sincere or otherwise, in their efforts to disrupt the C.C.F. may soon learn the same lesson.

M. E. BIRD.
Patricia Bay.

"SCHNOZZLE" IN LONDON

From a London Correspondent

Most people have, at some time or another, seen Jimmy "Schnozzle" Durante, the Hollywood and New York comedian, on the films.

For those who have not had that pleasure, I may introduce him as the man with the biggest nose, the loudest personality and the most incredible accent.

I went to the London Palladium, doubting a little whether he would be able to "get his personality across" on the music-hall stage in the same way that he succeeds in doing so on the screen.

He succeeded, and though I felt that a little of the charm had been lost in his transit from film to stage, there was enough left to keep the audience howling with joy from the first moment that his nose appeared round the corner of the wings.

His is certainly the most energetic act I have ever seen on the London stage. He never stops for a moment, singing, talking and telling stories with that queer mixture of burning indignation and laughing friendliness which belongs to nobody but "Schnozzle."

This indignation was mostly directed against the orchestra—"They all put in their own notes—mutiny, that's what it is, mutiny," and then his hat would hurtle down into the orchestra pit, quickly followed by the lid of the piano and a stool.

His best crack was— "Up in Greenland dey rub noses when they kiss. Guess I'd be de local Clark Gable up there."

"Boy, was I noivous," he said to me after he had finished. "They'd got me all het up about London. They told me London didn't like American comedians. It's all wrong, I tell ya. De folks is as quick on de laff here as in de States—quicker."

At that moment someone came up to say that hundreds of children were waiting outside, yelling for him. Without more ado, "Schnozzle" went out to them, still wearing his make-up, and signed their autograph books.

SIDE GLANCES By George Clark

"All you'd have to do is come down to the office and act like you're my secretary while that important client is there."

BARGAIN HIGHWAY AND ARCADE BUILDING ANNEX

DAVID SPENCER LIMITED

FURTHER CLEARANCES OF
Women's and Misses'
Dresses

AFTERNOON DRESSES of good quality silk crepe in blue, rose, green and brown shades. All smart styles, and values to $8.95. To clear, Thursday **$3.95**

JACKET DRESSES in shades of navy and brown. Silk crepe. Sizes 14 to 20. Values to $8.95. On sale Thursday at **$4.95**

ASSORTED WASH DRESSES in seersucker, linen, coin spot voiles and pique. Also a few Jacket Dresses. Sizes 14 to 44. Special **$2.95**

DRESSES IN ONE AND TWO-PIECE STYLES in striped and checked materials; also Play Suits in pink or white pique. Sizes 14 to 20. Values to $2.95. To clear at **$1.49**

SUMMER DRESSES IN EYELET EMBROIDERY—Voiles, stripes and natural-colored crash. Sizes 14 to 20. On sale at **$1.00**

MEN'S WEAR—ON SALE THURSDAY

Strong Horsehide Work Gloves. Wrist or gauntlet style. A pair **69c**

Cool Combinations—knee-length and sleeveless. Flat knit or mesh weaves. All sizes. A suit **59c**

All-wool Work Socks in light and dark shades. Just right weight for work boots. A pair **25c**

Painters' Bib Overalls of strong unbleached cotton. Keeps you clean around the yard and house. Garment **85c**

—Bargain Highway, Arcade Bldg.

DAVID SPENCER LIMITED

Meats, Provisions, Delicatessen

THURSDAY VALUES—CASH AND CARRY

COMPARE THESE VALUES

MEATS—AS CUT IN CASE

Veal Steaks Per lb. 9c	Roasts Veal Per lb. 9c	Breasts Mutton Per lb. 4c
Oxford Sausage Per lb. 6c	Minced Steak Per lb. 6c	Shoulder Steak Per lb. 8c
Rolled Rib Roasts, lb. 11c	Round Steak Per lb. 12c	Pork Liver Per lb. 6c
Pork Steaks Per lb. 18c	Pork Chops Per lb. 23c	Veal Chops Per lb. 17c

Silverleaf Lard, lb., **12¢**; Crescent Shortening, lb. ... **11¢**
Cottage Cheese, lb., **12¢**; Boiled Ham, ½ lb. ..... **22¢**
Junior Bolognas, each, **9¢**; Headcheese, lb. lots ..... **13¢**

SERVICE MEATS—DELIVERED

Shoulders Lamb Per lb. 13c	Veal Cutlets Per lb. 19c	Lamb Steaks Per lb. 22c

Centre Shanks, lb., **7¢**; Plate Beef, lb. ..... **7¢**
Livers—Beef, lb., **15¢**; Lamb, lb., **18¢**; Calf, lb. ..... **33¢**

We Reserve the Right to Limit Quantities

THE TRAGEDY OF AGRICULTURE

From Country Life in B.C.

Difficulties in other provinces and in other countries will bring better prices for the farm products of British Columbia this year. This is the tragedy of agriculture in these modern days. For example, it has been the seven lean years of drought on the North American continent which have kept the price of wheat above 25 cents a bushel. Less than five years ago, the Dominion Government stepped into the Canadian wheat market, and by prompt measures, mainly the advance of $15,000,000, checked the downward tendency when wheat was at 19 cents at Alberta points.

A STILL TOUGHER JOB

From The Windsor Star

Rt. Hon. Mackenzie King is reported as saying that being Prime Minister of Canada is a tough job. But just let anyone try to take it away from him!

EXPLORER

From The New Yorker

In this eternal faring
Toward haven with a friend,
The start requires more daring
Than any Arctic end,
Since for person to find person
Is thrice as far again
As any reach of ocean
Or any flight of plane.

WITTER BYNNER.

There is nothing evil. Everything has its purpose, its reason for being. —Henry Ford.

THE COST OF VIMY

From The Peterborough Examiner

Somebody was heard lamenting the cost of the Vimy Memorial the other day. If it is remembered that the expense involved would not have paid for the shells fired in half a day of battle on the Vimy front probably the thing would take on a different appearance.

Parallel Thoughts

Even so the tongue is a little member, and boasteth great things. Behold, how great a matter a little fire kindleth.—James iii 5.

* * *

Self laudation abounds among the unpolished, but nothing can stamp a man more sharply as ill-bred.—Charles Buxton.

Legal Questions

The service supplied by this department is free to readers of The Times. Space does not permit the publication here of the answer to every question sent in, but all questions will be personally replied to by mail if accompanied with a 3-cent stamp. All communications will be treated as confidential.

QUESTION — In what securities may a trustee invest trust funds?

ANSWER—In any parliamentary stock or public funds or government securities of the United Kingdom, the Dominion, or any province, or in any securities guaranteed by the governments of such bodies; in municipal securities; in securities issued by the board of school trustees of any rural school district under the Public Schools Act; on first mortgages of real estate in this province; and in the bonds or other securities of any loan company approved by order-in-council under the Trust Companies Act.

BEACH CLUB GIRL

MABEL McELLIOTT

COPYRIGHT 1936 BY NEA SERVICE INC.

BEGIN HERE TODAY

BOOTS RAEBURN, eighteen and pretty, is openly snubbed by SYLVIA RIVERS, the richest girl in Larchneck, fashionable New York suburb. Sylvia fails to ask Boots to a party at the Yacht Club. Boots accepts a belated invitation from MRS. WATERMAN, one of the elderly social lights.

HARDY WHITMORE, one of Sylvia's guests, who had been drinking, puts Boots in an embarrassing situation and she is escorted home by RUSS LUND, swimming instructor. The malicious Sylvia seizes this opportunity to hurt Boots and persuades MRS. FERNELL of the Woman's Club to ask Boots to resign from the Juniors.

Hardy calls to apologize and Boots accepts his invitation for a date that evening. In a spirit of recklessness she asks him to take her to "The Barn," a questionable dance resort.

Young MRS. GEORGE, a neighbor, asks Boots to luncheon.

NOW GO ON WITH THE STORY

CHAPTER XI

Boots traced the pattern of her blue damask cloth with her finger. "So that's the way it happened," she said, looking straight into her companion's eyes. "And I'm elected. . . . I'm the goat. You see that." There was an imperceptible sob in her voice although her eyes, bright and dry, belied it.

"My dear!" The other woman smiled at her encouragingly. "You're taking all of this too seriously. Believe me, it isn't important. Oh, I know," she went on swiftly at Boots's gesture of dissent, "I know it seems so to you. At the moment it swallows up—doesn't it?—everything else in the world. You can't read the morning papers, can't be interested in floods or plagues or world-shaking discoveries because Mrs. Alice Do-funny Fernell, or whatever her name is, has decided you misbehaved and don't rate a ticket to the Christmas Assembly, or whatever, the darned thing is."

Boots laughed hysterically. "That's exactly it," she said.

"D'you like this boy — Hardy?" Frances George wanted to know.

Boots stared out of the window past the cool green of the chintz draperies, past the pen where Gwen George frolicked and the shaded pram where Perry George, Junior, slept.

"He's — he's attractive," she said. "Last week I thought—well, I was crazy enough to think I really was in love with him. You know—I'd seen him in a crowd and he was so good-looking and he never knew I was alive. I'd made a sort of hero of him, I suppose."

Mrs. George nodded, understandingly.

"Well, then I found out since that he's really pretty dumb. He has charming manners when he wants to use them but he's not terribly amusing. He says the same thing over and over again. I know most girls don't mind that—it's sort of having a line—but it gets on my nerves," Boots confessed ingenuously.

"I thought he'd be like someone in a play — that he would say the most interesting things and be, well, different. He isn't. He's just like everybody else. Of course, if he dates a girl she's noticed. Everybody thinks she must have something because he has the reputation of being awfully smooth. But even that won't do me much good now that Mrs. Fernell is down on me."

"You're what—almost nineteen?" Mrs. George wanted to know. "Not going to college?"

"Can't," Boots admitted. "Daddy's business."

* * *

"Of course. Well, you don't want to hang around the village for ages, waiting for the old ladies to smile at you again," opined Frances George shrewdly. "You want to marry—later, of course. But not necessarily the first blonde he-man who gives you a kind word."

"I thought if I could get away," Boots said, sipping her iced tea and relaxing for the first time in days, "I thought I might really do something. But Mother doesn't seem to want me to. She's very old school, Mother is. She says a girl ought to stay at home until the right man comes along. What did you say?", as her hostess choked violently over her glass.

"Nothing. Went down the wrong way," muttered Frances George, sputtering and mopping her eyes. What she had said, involuntarily and with horror, at Boots' description of the programme which had been laid out for her was, "In this day and age!"

Gwen created a diversion at the moment by falling down and barking one plump knee. By the time colored Louise had brought the mercurochrome and peace had been established, Boots discovered it was 3 o'clock and time to see to her marketing.

"I must go. You were grand to ask me and I feel better already." She meant it. The older woman's matter-of-fact acceptance of her situation had helped her to see it more clearly.

"I wish I could do something, really," Frances George told her sincerely. "When your mother gets back perhaps we can cook up something for you to do. I could give you a letter to some friends on "Womanhood," — the magazine, you know."

"Oh, would you, honestly? I'd never be able to thank you." Boots was almost incoherent.

"Well, we might see what could be done, anyhow," said Frances, judicially. She had Gwen on her lap now and was tousling the brown curls absently. It was just a shame, she told herself, after Boots had gone, that those terrible women were able to do such a thing to a child like that. Why, that morning Boots had had a wounded look in her eyes. She was like some wild creature stalked from ambush.

"When you grow up, lamb-pie," she muttered into the ear of the small one in her arms, "we're going to manage differently for you."

* * *

Boots went back to her tasks in a more cheerful frame of mind. But it was lonely the next few days. The telephone rang only once or twice and then it was the cashier at the market, asking for an order. Johnny went to the mountains and Hardy called to say he would be at the family's Maine camp until August.

"Oh, well," Boots said, hanging up, "I wouldn't have seen him much, anyway. That was just a flash in the pan."

When she went to the club she avoided "the gang" coolly. Pride held her back and she imagined slights where slights were not. Isabel wanted to talk to her one day but she brushed by with such a strained and artificial smile that her friend withdrew, feeling inexplicably hurt. She fell into the way of choosing odd hours to swim, times when only "the kids" with their nurses were on the sand or old ladies, napping with their crocheting, under the awnings.

In this way she came to see rather a lot of Russ. He was always there, big, square-shouldered, smiling. He didn't bother her. He talked a little, fragmentary bits of idle conversation which didn't require an answer, and Boots found him oddly restful, sympathetic. His mood fitted hers. She did not realize that the man was watching her keenly, measuring her moods, adapting his stride to hers. Thus she fell into the way of accepting him as a friend, telling him little amusing things, watching for his big smile and his hearty laugh.

And it was summer—warm, glorious, impetuous summer when young things grew and flourished under the sun and of nights the white moon shone down on a world embroidered with a tapestry of beauty. The blue stalks of delphinium in the garden were ghostly in the moonlight, the roses had never seemed so luxuriant. There was scent everywhere — the good smell of earth under swift summer rains, the perfume of moonflowers in the dusk. Boots felt it—the spell of summer was on the land. Every open car, brimming with light frocks and lighter laughter, had a touch of magic. Every radio played love songs and the summer nights were lonely as one drowsed in the porch swing.

Her father had gone to the Hartses for a game of bridge one evening and she was half-sitting, half-lying in a deep chair when she heard a car stop at the hedge, heard hard, masculine steps on the walk. She sat up suddenly.

"Oh, you."

It was Russ, brave in new white flannels and a dark blue coat. He looked big, masculine, dominating.

"Hello. Thought you might be around. Want to go down on the rocks for a while?"

She hesitated. Now was the time, if ever, to snub him, to make him realize the difference in their respective positions. But why should she? She was young, pulsing with life; she was lonely. He had been kind to her.

"All right," she said impulsively. "Just wait until I powder my nose."

* * *

She wondered, as she hastily ran a comb through her gilt curls and fluffed a bit of scented powder on her face, why her heart was beating so fast and furiously. Why, it was only Russ Lund! Surely she couldn't be excited about the prospect of going out with him.

She came to the screen door and something blocked it. His big shadow, looming almost menacingly, shut out the moonlight.

"I'm ready," she said, confused.

He was at her side and, almost before she knew what was happening, his arms were around her, crushing her in a grip at once tender and triumphant; his face was very close to hers.

"Don't. Don't." Her tone was almost pettish.

In an instant he released her. Panting, not knowing whether to laugh or to cry, she stared at him. Oh, she had been kissed, inexpertly enough before. But this was different. Russ wasn't one of the "crowd." He was a man grown. Everything about him was different. She—she almost liked it, but, of course, he mustn't know that.

"I'm sorry," he said, but his tone didn't sound in the least bit regretful. "You're so — so darned cute."

She laughed hysterically.

"Promise to behave or I shan't go down on the rocks with you." The rocks formed a sort of promontory on the shore. All young Larchneck gathered there on these warm, moonlit nights. She would be seen with Russ . . . the tongues would start gabbling . . . but she told herself she didn't care.

"I promise."

The water lapped in ceaselessly. Russ brought a rug from the battered car and spread it for her to sit upon. In her transparent frock, with her hair a bright halo about her small, pointed face, there was something unearthly about Boots tonight. The man settled himself rather awkwardly beside her. All about them, at discreet distances, little groups, couples, were gathered. Somewhere a boy's voice was raised in song. Far out on the water the lights of little boats winked on and off. A bell-buoy sounded eerily far to the north.

"Pretty," Russ said inadequately. But he was looking at Boots, not at the view.

"Oh, isn't it?" She leaned back, her chin tilted at the stars. Russ said fiercely, "Come along. You look so darned sweet I'm certain to kiss you again if we stop here."

(To Be Continued.

NEW PRINCIPAL FOR COLLEGE

The Board of Governors of the Anglican Theological College of British Columbia, under the chairmanship of the Archbishop of New Westminster, Dr. A. U. de Pencier, at a specially - called session Tuesday morning, appointed Rev. H. R. Trumpour, D.D., to the principalship of the college. Dr. Trumpour has accepted the appointment which comes as a fitting climax to twenty-five years of service on the staff of the college.

A recent press report anounced the appointment of Dr. Trumpour to the chair of New Testament and Ecclesiology in Wycliffe College, Toronto, in releasing him from this engagement, Wycliffe College has made it possible for British Columbia to retain the services of this able educator.

Dr. Trumpour has been the rector of St. Helen's Church, West Point Grey, since its beginning. It is understood that under the new arrangement, he will be given the assistance of a curate.

Listen to the OLYMPICS

Replace Weak Tubes now for Best Reception

YOU'LL be particularly thrilled with the broadcasts of the Olympic Games from Germany, if you replace all weak and noisy radio tubes with General Electric Micro Sensitive Radiotrons. They ensure better reception as you follow Canada's athletes in this big international sports event. See your G-E Radiotron dealer now. N-206

GENERAL ELECTRIC RADIOTRONS MADE IN CANADA

CANADIAN GENERAL ELECTRIC CO., LTD.

TAKE *ALKALINE REACTION BROMO-SELTZER

The Pick-up that KEEPS you up

Many Good Values Thursday

As Well As Bargains in Home Furnishings

August Sale Bargains in

CHINA AND STEMWARE

BUNGALOW SETS—32 pieces in attractive powder blue shade. Per set **$1.79**

23-PIECE TEA SETS — 6 cups and saucers, 6 tea plates, cream and sugar set. Per set ..... **98¢**

BISCUIT JARS with wicker handle and smart green stripe decoration. Very special ..... **29¢**

KITCHEN BOWLS — Windmill pattern. Each ..... **7¢**

CREAM AND SUGAR SETS—Windmill pattern. Very useful size ..... **15¢**

JUGS, each **15¢, 12¢** and ..... **9¢**

WILLOW PATTERN CHEESE DISHES for ..... **19¢**

Shell Pink Glassware

Glasses, **2** for ..... **15¢**
Bowls, **50¢** and ..... **25¢**
Sherbets... **10¢** Plates ... **15¢**
Nappies ..... **7¢**
Cream and Sugar Sets ..... **35¢**
Flat Cake Plates ..... **25¢**

—Chinaware, Lower Main Floor

SWISS CURTAIN PANELS

2¼ Yards Long. Each **69c**

Swiss Curtain Panels, 40 inches wide and 2¼ yards long. A choice of several good Curtains in ecru two-tone effects. A leader at 89c and a real bargain at, each ..... **69¢**

—Draperies, Second Floor

Men's Sport Shirts

Newest Styles—Splendid Values Thursday

ARROW CAMPER SHIRTS of fine quality khaki broadcloth with collar attached. All sizes **$2.00**

As above, with two separate collars **$2.50**

FORSYTH CREAM FLANNEL SPORT SHIRTS with collar attached. All sizes. Special value, each **$2.50**

TOOKE FLANNEL SHIRTS with light grounds and fancy checks or neat stripes. Collar attached. All sizes **$3.00**

—Men's Furnishings, Main Floor

400 SQUARE YARDS OF

Dominion Printed Linoleum

Regular 89c a Square Yard

August Sale

75c

Printed Linoleum — discontinued designs — all first-grade goods. Four patterns from which to select.

—Linoleum, Second Floor

Novelty Dog Door-stops

An attractive gift idea at **25c**

—Stationery, Lower Main Floor

750 PAIRS OF

Heavy Service-weight Silk Hose

Subs of a Regular $1.50 Line

On Sale Thursday

A Pair **79c**

2 Pairs for **$1.50**

These are substandards of a very reliable make of Full-fashioned Silk-to-top Hose. Shown in a good selection of shades. Sizes 8½ to 10½.

—Hosiery, Main Floor

The Coronet Midget Camera

The little Camera that gives the big pictures. Each **$2.50**

Strongly-bound Scrapbooks

From **25¢** to **$1.75**

Stationery, Lower Main Floor

Fur-trimmed Three-piece SUITS

$69.75 and **$85.00**

Taste and luxury are highlighted in these garments; styles that quickly reflect every new fashion trend, skilfully adapted for the women of Victoria.

Disinctive furs, exclusive fabrics, individual models. All are lined with rich satin and fully interlined.

—Mantles, First Floor

Now Showing . . . .

Sport, Travel and Dress Coats **$25.00**

Coats that are compellingly correct with a chic and distinction that will add zest to your wardrobe. Imported tweeds, expertly tailored, fully lined and interlined, making a good all-round Coat that will "do things" for the average woman. Sizes 14 to 40.

—Mantles, First Floor

WALNUT BOOKCASE

$12.50

A handsome Walnut Bookcase with glass door and four shelves. A wonderful value.

—Furniture, Second Floor

SPINET DESK

$13.90

This beautiful Solid Walnut Spinet Desk adds charm to your room and offers much convenience with its pullout writing table.

—Furniture, Second Floor

Individual Fern Stands

August Sale **$4.90**

Fern Stands of solid walnut in a choice of two designs. Complete with metal pan.

—Furniture, Second Floor

All Furniture and Furnishings Bought During Our August Sale Can Be Paid for Out of Income on Our Convenient Payment Plan.

NEW HATS

Head Forward Into Fall!

Interesting new high crowns that are smart and handsome; tricky trimmings such as patent leather bows, perky quills or felt flowers. Colors are rust, wine, dark green, brown, grey, beige, navy blue, royal and black. Only **$1.95**

We have a good selection of Summer Hats in straws or fabrics, and all popular shades. Values up to $5.95. To clear at **98c**

—Millinery, First Floor

DAVID SPENCER LIMITED

Social And Club Interests

KIRKHAM'S
PHONES Groceries G8121 612 FORT ST. Meat - G 8136 Fruit - E 5031

YOU SHOULD ATTEND
MUNDAY'S
FINAL CLEARANCE
OF HIGH-GRADE QUALITY FOOTWEAR
EVERY SHOE MUST BE SOLD!

SMART KNITTED SUITS
Of individual quality; silk or wool. Attractive shades for all occasions.
Crown Millinery Parlors (Victoria) Ltd.
M. E. Livingston
621 VIEW ST.

SELBY'S
Arch-Preserver Shoes
See the Smart New Styles
Cathcart's
1208 Douglas Street

Weddings

HUDDLESTON—MACKAY

On Monday evening in the Chapel of Christ Church Cathedral the Very Rev. Dean C. S. Quainton united in marriage Mary Miller MacKay, daughter of Mr. and Mrs. J. MacKay, and Robert Huddleston, son of Mrs. Mary Huddleston and the late R. H. Huddleston. After a holiday spent on the island and mainland, they will reside in Victoria.

FAIRCLOUGH—BIDDLECOMBE

At 1 o'clock today at St. Stephen's Church, Saanichton, Rev. J. S. A. Bastin united in the holy bonds of matrimony, Melva Esther, second daughter of Mr. and Mrs. Harry Biddlecombe of 34 Lewis Street, Victoria, and Mr. Harold Fairclough, son of the late H. C. Fairclough of Birkenhead, England.

The bride, who was given in marriage by her father, wore a pretty dress of silk lace and net, a white hat and a corsage of sweet peas and carnations. She was attended by her sister, wearing a frock of pale green voile trimmed with white velvet ribbon, a white turban and a corsage bouquet of sweet peas and carnations.

The bridegroom was supported by George Oakes of Saanichton.

At the conclusion of the quiet ceremony the bride and bridegroom left on a motor trip up the island, and will later make their home at Cobble Hill.

CENTENARIAN DIES

London, Ont., Aug. 12 (Canadian Press).—A woman who lived during the reign of six British kings, Mrs. Letitia Morgan, London's oldest resident, died yesterday. She was 106. A resident at a home for the aged, Mrs. Morgan was born December 17, 1829, in York, now Toronto.

Breaks Betrothal But Keeps Ring

Associated Press

Hollywood, Aug. 12.—Elaine Barrie, twenty-one-year-old actress, broke her "engagement" to actor John Barrymore, but kept the veteran screen lover's eight and a half carat diamond ring today.

Barrymore, ill with a serious heart ailment, lay in a sanitarium secluded and silent while the brunette New Yorker made the announcement.

WAKE UP YOUR LIVER BILE—
And You'll Jump Out of Bed in the Morning Rarin' to Go
The liver should pour out two pounds of liquid bile into your bowels daily. If this bile is not flowing freely, your food doesn't digest. It just decays in the bowels. Gas bloats up your stomach. You get constipated. Harmful poisons go into the body, and you feel sour, sunk and the world looks punk.
A mere bowel movement doesn't always get at the cause. You need something that works on the liver as well. It takes those good, old Carter's Little Liver Pills to get these two pounds of bile flowing freely and make you feel "up and up". Harmless and gentle, they make the bile flow freely. They do the work of calomel but have no calomel or mercury in them. Ask for Carter's Little Liver Pills by name! Stubbornly refuse anything else. 25c.

FLAPPER FANNY SAYS:

You bank on a good time when you know you'll not be checked up.

Married In Winnipeg Hotel

Nuptials of Mr. Edward Mallek And Miss Lyons

A marriage of much interest in Victoria took place in Winnipeg last week between Miss Frances Lyons, until recently a student dietitian at the Royal Jubilee Hospital, and Mr. Edward Mallek, son of Mr. and Mrs. H. I. Mallek, Linden Avenue, Victoria. A Winnipeg paper carries the following account of the ceremony:

"Under an improvised canopy banked with palms, ferns and mixed summer blooms the marriage vows of Frances, daughter of Mr. and Mrs. Mandel Lyons and Mr. Edward Mallek of Victoria, B.C., was taken at 2 o'clock, Sunday, August 2, in the Crystal ballroom of the Royal Alexandra Hotel.

"To the strains of the 'Bridal Chorous' from 'Lohengrin,' the wedding procession started, led by the mother of the bride, escorted by Mr. Chas. Lyons, uncle of the bride, and followed by the groom's parents, Mr. and Mrs. R. Mallek. Then came the maid of honor, Miss Sadie Ludwick, only attendant, who looked charming in a blue imported embossed chiffon frock on princess lines. Her colonial bouquet was a combination of cornflowers, sweet peas and pink roses.

"Mr. Joseph Lyons, brother of the bride, was best man.

"The bride, entering on the arm of her father, looked lovely in a model gown of French lace inter-twined with silver and made on long, simple lines. Her veil cascaded on her long train from a Princess Marina crown. She carried a colonial bouquet of orchids, orchid spray and lily of the valley.

After the ceremony the guests were received in the foyer of the adjoining ballroom, where covers were laid for 350.

Later the young couple left for Jasper and other points. Mrs. Mallek choosing for the occasion an imported tweed ensemble with contrasting suede grey accessories and a corsage of orchids. They will reside at Victoria.

"Mrs. Lyons, mother of the bride, wore a Parisian model of heavy grey lace and a picture hat banded with ciel blue chiffon velvet. Her corsage was of orchils.

"Mrs. Mallek, mother of the groom, chose dotted navy blue mousseline de soie over a rustling taffeta skirt. Her picture hat was in matching tones, and her corsage also of orchids.

Centenarian Says World Is Godless

Canadian Press

Ottawa, Aug. 12.—Mrs. Elizabeth Abbott, who celebrated her 101st birthday yesterday, believes the world today is worse then when she was a young woman.

"People rush about after pleasure so much more than they used to," she said. "I think they are more godless today; they don't think of their Lord enough."

Mrs. Abbott has been to the movies only once in her life, fifteen years ago. "I didn't like it; I was ashamed to be there," she said. She had never wanted to see another film.

Will Reside In Duncan

—Photo by H. U. Knight.

MRS. CYRIL THOMAS PITT

formerly Miss Isabel Dee, daughter of Mr. and Mrs. William Dee, Tolmie Avenue, whose marriage was solemnized at St. Mary's Church, Oak Bay, on Saturday afternoon. Mr. and Mrs. Pitt will make their home in Duncan.

Society

RECEPTION FOR GOVERNOR-GENERAL

A large crowd is expected at the public reception to be held at the Parliament Buildings on Saturday afternoon at 4 o'clock when Their Excellencies the Governor-General of Canada and Lady Tweedsmuir hope to meet as many members of the public as possible. Tea will be served after the formal reception in the Legislative Chamber.

* * *

Mr. Harold Walker, Gordon Head, is in Vancouver on a short visit to friends.

* * *

Miss Gladys Cruickshanks of the Department of Education, Parliament Buildings, is spending a brief holiday in Vancouver with friends.

* * *

Mr. and Mrs. J. McEachen and their two sons, Fraser and Billy, of Winnipeg, have left for home after visiting Mr. and Mrs. Harold A. Blakey, 1970 Argyle Avenue, Mount Tolmie.

* * *

Miss Kay Grogan, who has been the guest of Miss Anne Carter for the past week, returned to her home on Bowker Avenue, Oak Bay, yesterday from Vancouver.

* * *

Mr. and Mrs. Harry Whiteman from Wenachee, Washington, who were visitors at the Empress Hotel over the week-end, were the guests on Sunday of Mr. and Mrs. H. A. Hinds of Holmwood, Langford.

* * *

Mr. A. D. Anderson, 761 Cloverdale Avenue, announces the engagement of his second daughter, Doris (Buddy) to Fredric C. Appleby, only son of Mr. and Mrs. F. Appleby, 3028 Donald Street. The wedding will take place in the near future.

* * *

Mrs. C. W. Bradshaw entertained informally recently at her summer home at Cordova Bay at tea in honor of Mrs. Jack Martin of Winnipeg, who has been spending the last month as her guest and who has left for the mainland on her return to her home in Manitoba.

* * *

From Ottawa today comes the announcement of an interesting engagement, that of Lorna Blackburn, daughter of Mr. and Mrs. Russell Blackburn, to Capt. David Fisher-Rowe, R.N., of England, an aide-de-camp to Lord Bessborough when Governor-General. Capt. Fisher-Rowe visited Victoria with Lord and Lady Bessborough last year.

* * *

Mr. Spencer Dee of Salmon Arm, who came down to Victoria for the Pitt-Dee wedding on Saturday last, has returned to his home in the interior. Mr. and Mrs. W. J. Logie of Kelowna, who were also here for the wedding, have gone over to Vancouver to spend a week with friends and will return to Victoria to resume their visit with Mrs. Logie's parents, Mr. and Mrs. W. Dee, Tolmie Avenue, before returning to their home in the Okanagan. Mr. and Mrs. C. J. Frederickson of Kelowna have also returned to their home in the interior.

Mr. and Mrs. J. B. Watson, Orchard Street, and their three children returned to Victoria on Sunday from Parksville, accompanied by Mrs. Watson, Sr., York Place, and her grand son, John Church.

* * *

After visiting Mr. and Mrs. Edgar C. Lewis here, Mrs. L. M. Roberts of Evanston, Ill., and her daughter, Miss Nora Roberts, have left for Calgary, where they will be guests of Mrs. Frederick Currey and Mrs. F. E. Sine

* * *

Mrs. P. M. Barr of Berkeley, California, and her two children, Larry and Alison, who have been spending the summer months with Mrs. Barr's mother, Mrs. C. W. Bradshaw, have gone over to Vancouver to spend a few days with friends.

* * *

Miss A. Vivian Hunter and Miss A. C. Harrison of Montreal are among the interesting visitors at the Empress Hotel. They have been sojourning in the Rockies at Banff Springs, Lake Louise and Emerald Lake, and after a week here will leave for California. Miss Harrison will spend part of the winter at Santa Barbara, but Miss Hunter will return east after visiting at San Francisco and Los Angeles.

* * *

Mrs. D. W. Ogilvie of Montreal, Mrs. J. F. Ogilvie of Towner Bay, Miss L. C. Ogilvie, Mrs. J. W. Lennox and Miss Jean Lennox will motor up to Qualicum tomorrow to attend the wedding of Miss Shirley Motherwell Davidson to Mr. Gordon Kirkpatrick Noble of Vancouver. Mrs. D. W. Ogilvie, who has been a guest at the Empress Hotel, will accompany Miss Ogilvie back to Victoria and will leave the following day for her home in Quebec.

* * *

Mrs. Russell Payne entertained at a tea at her home, Calumet Avenue, on Monday afternoon in honor of her eldest son, Clifford, who celebrated his seventh birthday on August 10. The invited guests included Mrs. E. Duval, Mrs. G. Barker, Mrs. McCarthy, the Misses Beverley Barker, Eleanor McPherson, Babs. Willoughby, Gloria Payne, Pansy Doyle, Clara Butt, Muriel West, and Masters Murray, Grant and Harry McCarthy, Billy Willoughby, Frances and Clifton Payne, Robert Stark, Billy Davis and Maurice McGregor.

* * *

Mrs. W. H. Tippett and Mrs. Dick Rolfe were joint hostesses yesterday evening at a miscellaneous shower held at the home of Mrs. Tippett, Blackwood Street, in compliment to Miss Inez Green, whose wedding will take place at the end of this month. The many useful and pretty gifts were presented to the honored guest in a decorated basket. The guests included Miss Inez Green, Mrs. R. A. Green, Mrs. A. Plows, Mrs. W. Cowell, Mrs. J. Muir, Mrs. R. Harrison, Mrs. W. Thomas, Mrs. L. Gray, Mrs. T. W. Richards, Mrs L. Griffiths, Mrs. W. White, Mrs. G. W. Andrews, Mrs. L. Mackenzie and Mrs. Baker and the Misses Minnie Baker, Margaret Griffiths, Thelma Ross, Annie Reid, Margaret, Hilda and Edna Andrews, Mary Gray and Ella Harrison.

SPECIAL!
FAMOUS
RED-FEATHER SHOES
FOR WOMEN. Regular to $10.50
$6.85
NATIONALLY-known Shoes at a handsome saving. Red-Feather Shoes are famed for quality and fine styling. This special group includes, pumps, straps and ties, in black, brown and blue. A splendid opportunity to begin the preparation of your fall wardrobe.
WHITE SHOES TO CLEAR
Values to $10.50 — $6.85
Values to $8.50 — $4.85
PUMPS, STRAPS AND TIES—BROKEN LINES
CATHCART'S
1208 DOUGLAS G 6111

Entertained Liberal Women

Mrs. Gordon M. Sloan Hostess To Vancouver Guests

Hon. Gordon McG. Sloan, Attorney-General, and Mrs. Sloan were hosts to about fifty members of the Vancouver Liberal Women's Association at tea at their home on Rockland Avenue yesterday afternoon, the visitors having come over on the excursion from the mainland city.

Members of the executive of the Victoria Liberal Women's Forum were invited to meet them, others present including Premier and Mrs. T. D. Pattullo, Hon. John Hart, Hon. G. M. Weir and Mrs. Weir, Hon. G. S. Peason, Mr. Norman Whittaker, M.P.P., and Mrs. Whittaker, Mr. H. M. McGiverin, president of the Victoria Liberal Association, and Mrs. McGiverin, Mr. and Mrs. C. H. O'Halloran, Mr. J. Pitcairn Hogg, president of the Vancouver Central Liberal Association, Mr. and Mrs. H. H. Shandley, and Mr. Brenton S. Brown of Vancouver.

ENJOYED DRIVE

On their arrival from the mainland city the visitors were taken for a drive to the Butchart Gardens and the Saanich observatory, arriving at their Rockland Avenue destination about 4 o'clock. Mrs. Sloan received them in a charming frock of floral silk crepe in vivid tones, with a large black hat. The hall and reception-rooms were beautifully arranged with great bowls of gladioli and zinnias, shading from flame to copper tones.

Tea was served in the garden, the table with its handsome cut-work and filet cloth and huge bowl of gladioli and phlox being placed under the trees. Mrs. G. M. Weir, Mrs. H. H. Shandley, Mrs. C. H. O'Halloran, Mrs. Norman Whittaker and Mrs. J. S. Akins, president of the Liberal Forum, presided in turn.

Assisting in serving were Mrs. Farquharson, Mrs. J. H. Young, Misses "Buntie" Sloan, Barbara Sloan, Gwen Wright, and members of the Victoria Liberal Women's Forum.

Following tea, Premier Pattullo, in a brief talk, welcomed the visitors from Vancouver, paying tribute to their services to the cause of Liberalism, and also adding a note of appreciation of the splendid work done by the Victoria Forum.

Mrs. F. J. Thomson, president of the Vancouver group, thanked the Attorney-General and Mrs. Sloan for their hospitality, which sentiment was echoed by Mrs. J. S. Akins on behalf of the Liberal Women's Forum.

The visitors sailed for Vancouver at 6 o'clock.

Garden Party at Miss Agnew's Hme

Many attractions have been arranged for the garden party to be held at "Schuhuum," the Rockland Avenue home of Miss Agnew tomorrow afternoon under the auspices of the King's Daughters. Mrs. Wm. Russell, the president, will open the affair at 3 o'clock. Highland dancing will be one of the colorful features.

Ex-Victorian To Visit Coast

MRS. ALFRED WATT, M.A. M.B.E.

of London, England, formerly of Victoria, who unveiled the plaque dedicated to the rural women of this continent at the Peace Bridge on July 29, is the Canadian-born president of the Associated Country Women of the World. She was unanimously elected as president at its triennial conference in Washington in June, when over 7,000 American farm women made the greatest pilgrimage in the history of the countrywomen's movement.

Mrs. Watt will speak on "Canadian Women and International Relations" at the Women's Canadian Club in Vancouver, and at the British Columbia Women's Institute Convention in September in the mainland city.

Mrs. Watt expects during her forthcoming round-the-world tour to visit all the Women's Institutes of the British Empire, except those of Africa.

Mrs. Watt has received many other honors in recent years, and has addressed many important bodies in different parts of the world, including the only address by a woman at the British Empire Summer School at Oxford and at the famous German agricultural general meeting of the Reichsnahrstand and at the annual meeting of 10,000 women of the English Women's Institutes at Albert Hall in London, and at the meeting of the Northern Housewives of Norway, Sweden, Finland and Denmark at Aarhus in Denmark. Among the honors received Mrs. Watt values two most highly, that of the French government Order of Merit and the life membership of the Canadian Women's Institutes.

The above photo of Mrs. Watt is reproduced from an oil painting by her son, Robin Watt, who is a native son of Victoria.

The characteristic good taste and smell of first-class butter, says a chemist, are due partly to fat compounds in the milk and partly to fermentation products formed during the process of cream souring.

McDONALD'S
300 MOSS ST. E 4191 — 749 YATES ST. G 4911
WE SELL FOR LESS
Wednesday and Thursday's Cash and Carry Specials
Wednesday Morning Only
BUTTER, first grade, 3 lbs. 76c
Rogers' GOLDEN SYRUP, 2s, tin, 14c
CLASSIC CLEANSER, tin 5c
Lynn Valley PEACHES, 2s, tin, 15c
BLUE RIBBON TEA, 1s, lb. ... 41c
NABOB COFFEE, 1s, lb. 34c
BUTTER, first grade, 3 lbs. .. 78c
BUTTER, fresh creamery, 3 lbs. 72c
DELIVERY — We deliver anywhere in the city or suburbs.

B.M. Clarke
711 YATES STREET
No. 225 ALL SILK CREPE HOSE
$1.00

SEND YOUR
LINGERIE
TO
New Method
LAUNDRIES LIMITED

SEE THESE VALUES IN OUR 45th
AUGUST FUR SALE
French Dyed Sea Swaggers. Regular $65.00, now $49.50
FOSTER'S FUR STORE

Fallen Arches, Tired, Aching Feet and Legs
SEND FOR FREE BOOK
quickly relieved with
JUNG'S ARCH BRACES
All Standard Sizes
McFarlane Drug Co.
Cor. Douglas and Johnson

JUST UNPACKED FROM ENGLAND
Boys' Flannel Suits, sizes 6 to 12 years. Navy blue, greys and dark brown. Ideal for schoolwear.
THE "WAREHOUSE"
1110 Government St. — 1420 Douglas St.
$2.98

FROM HIS HOTEL ROOM HE CALLS HOME

DISTANCE may prevent this man from seeing the folks at home, but it doesn't prevent him from talking to them. He has found that many miles can be spanned in a moment or so by using the long-distance telephone.

He sits at the telephone in his hotel room, lifts the receiver and sends his voice home.

What a thrill it is for distant dear ones for him!

BRITISH COLUMBIA TELEPHONE COMPANY

Social And Club Interests

IDEAL FOR SUMMER WEAR
LANSEA SUITS
Madame Runge LIMITED
1126 Douglas Street (Fletcher Bldg.)

Will Entertain Visiting Moose

Many activities were planned on Monday evening, when the Victoria Chapter No. 25, Women of the Moose, met in the K. of P. Hall, 1415 Broad Street, with Senior Regent P. Huckin presiding. Sick matron, Mrs. R. Panting, gave her report. On account of Maple Leaf Legion cancelling their meetings, the disussion on the upkeep of present hall took place, and after hearing reports from committee it was decided to move to the K. of C. Hall, Government Street, on September 1. The social convener reported plans for this month, including social night, August 24, with a short meeting at 7.30 p.m., to be followed by a guest tea. As many members as possible are asked to make up a table, a good programme will be presented, and there will be tea-cup reading. On August 27 or 28, exact date to be announced later, a beach party will be held at the summer home of Mrs. S. Wetherall, Cordova Bay, and transportation will be provided by Mr. C. Drysdale. The Port Angeles Moose members are planning a visit to the local order and chapter this month, and arrangements are being made to hold a picnic on Sunday, August 30, details to be announced later. A sit-down supper was served by Mesdames Margaret Robertson and R. Panting and others.

Former Girl Is Now Bridegroom

Canadian Press Cable

Plymouth, England, Aug. 12.—Mr. and Mrs. Mark Weston, now occupying a neat bridal cottage at Creston Quay, were for years clubmates in a women's athletic organization.

Mark, as "Edith Weston," was an internationally-known woman athlete. A close friend was Alberta Matilda Bray. Then Weston discovered the practicability of a sex-changing operation. About three months ago the change was completed.

They were married in July at Plymouth registry office. The bridegroom there described himself as a bachelor, gave his profession as "masseur" and his age as thirty-one. Weston formerly worked as a "masseuse." The bride is ten years younger.

To produce hydrogen needed for the trans-Atlantic zeppelin service, an electrolyzing plant is being built in Rio de Janeiro.

Berries of the poison ivy plant are smooth and green, turning yellowish white as the season advances.

Naval Ball To Be Smart Affair

H.M.S. Apollo Will Be Here For Aug. 24 Function

A limited number of tickets for the Navy Week ball, in honor of the officers of H.M.S. Apollo, to be held at the Empress Hotel on Monday evening, August 24, were placed on sale at the hotel today by officials of the Navy Week committee.

Sales will be restricted in view of the fact that the committee wishes to avoid too large a crowd for the function which is largely invitational.

William Tickle's augmented orchestra will present a special programme of dance music for the ball, dedicating the majority of selections to the navy.

Dancing will continue from 9.30 o'clock until 2.30 o'clock in the morning, with a sit-down supper being served at 11.30 o'clock.

To give the function a more nautical flavor, the times of the different dances will be indicated in bells.

Suitable decorations will be placed around the ballroom for the event.

Your Baby's Health

By DR. MORRIS FISHBEIN

Development of the mind or intelligence in babies is associated closely with children's ability to control their muscular actions.

DR. M. FISHBEIN

Babies must learn certain things that are necessary for comfortable living. They must learn to control certain physical factors associated with their bodies. They must learn to tell the difference between people and things, and between their own people and strangers.

In previous articles I listed the various ages at which babies' development will permit them to perform certain functions.

For instance, very young babies will stare at brilliant objects. Older babies will follow moving objects with their eyes.

Young babies will grasp anything put into the hand. At the end of the second month, babies may be able to handle objects taken into their hands.

At the end of the third month, they may begin to wave objects about and to scratch them on the floor or on the table. It is not until the fourth or fifth month, however, that hand and eye movements begin to be associated.

By the sixth month, the babies will be looking on the floor for objects which they drop, and will endeavor to pull toward them objects which they cannot reach.

At the end of the first year, attempts to imitate words and actions of other people are noticeable.

Speech differentiates human beings from other animals. The progress of speech, therefore, is one of the best tests of the mental advancement of the children

* * *

Another test is the ability to draw. Still further changes are apparent in the kind of stories which interest children and in their willingness to listen to stories and to assimilate the information that they receive.

Some children learn to read much earlier than do others. After they enter school, the teachers will keep records of their progress.

Some children, too, do not do as well in school as others, although they appear to be quite as intelligent. Here the difference depends on the adaptability of the children, their habits of study, the amount of interest that they show, and their physical condition.

All these factors should be taken into account by parents in estimating the mental capacity of their children.

Noted Clubwoman Here

—Photo by Associated Screen News.

DR. CLARA B. BURDETTE of Pasadena.

Esquimalt, W. I.—The Esquimalt Women's Institute will hold a 500 party in the parish hall on Thursday evening at 8.15 o'clock.

Octogenarian Head Of Noted Athletic Club

Dr. Clara B. Burdette of Pasadena Still Young at 81; Times Reporter Learns of Her Manifold Achievements and Interests

"To be seventy years young is sometimes far more cheerful and hopeful than to be forty years old."

Oliver Wendell Holmes's words came irresistibly to the mind of The Times reporter yesterday when interviewing Dr. Clara B. Burdette of Pasadena, who, at eighty-one years of age is still in harness as a club executive and writer, feminist and philanthropist.

At an age when most women would be spending their time in musing over the past—and she has had an active and successful career of over sixty years—she is not content to indulge in retrospection, but lives in the present and future with a whole-hearted enthusiasm which is delightful.

"Oh, yes, I was a clubwoman in the days when you sneaked out the side door to club meetings, came in the back way, and didn't tell anyone where you'd been," she recalled with a smile.

GRADUATED IN 1876

Graduating from Syracuse University as far back as 1876, Mrs. Burdette helped to organize the Alpha Phi Sorority in 1872, and since then the clubs and organizations which have owed much to her active interest have been almost legion, while as a moving spirit in benevolent enterprises, she has stood pre-eminent among American women for many years.

At a time when the "emancipated woman" was looked at askance, she girded on her armour and championed many causes. Among her girlhood friends she numbered such famous women as Susan B. Anthony, Julia Ward Howe, who wrote the "Battle Hymn of the Republic," and Frances E. Ward, the temperance advocate.

CAMPAIGNED FOR HOOVER

Good citizenship is enthusiastically espoused by her and to this end she has always taken a keen and live interest in U.S. politics. As recently as 1928 she campaigned in many states for President Hoover, throwing her gifts as a writer and lecturer wholeheartedly on his side, and today she still retains the charm and personality which has made her a dynamic and forceful personality in many a campaign whether political, educational or philanthropic.

Pasadena, her home town, owes much to her ability and generosity. In 1904 she built and gave the maternity wing to the hospital there, and later was instrumental in raising the money for the nurses' home and free dispensary and established the training school for nurses, being vice-president and president of the board for many years. The Philharmonic auditorium of Los Angeles, which seats 3,000, was erected largely through her efforts as chairman of the finance committee and vice-president of the company.

To name her active affiliations with clubs and organizations would read like a "Who's Who," so numerous are they, but the fact that she is still president of the Women's Athletic Club of Los Angeles after many years in that office, is criterion of her mental alertness and ability to adapt her views to changing conditions.

HER CREDO

Her attitude towards change is summed up in her credo: "Fundamental truth is the only thing which never changes in this mutable world."

Under her leadership the Women's Athletic Club erected a $1,500,000 property which is the admiration of all, and has a membership of 2,300—and to direct an undertaking of such magnitude is a task before which many a younger woman would quail.

Mrs. Burdette is a member of the board of trustees of Mills College, Cal., which college in 1925 conferred upon her the honorary degree of Ll. D. in recognition of her "fifty years and over of leadership in educational scientific, civic, religious, social and political thought and activities," a citation which sums up her manifold achievements and interests.

Despite her many interests, Mrs. Burdette is essentially feminine, and believes that the happy home is the backbone of the nation and the greatest institution of all. She has been—married and widowed—three times, and is a mother. Her last husband was Robert Jones Burdette, noted humorist, writer and minister of Pasadena, who died in November, 1914.

Mrs. Burdette, accompanied by her grand-daughter, is spending several weeks at the Empress Hotel, enjoying a restful holiday.

Ethel Barrymore Retires to Country

Associated Press

New York, Aug. 12.—Ethel Barrymore, veteran actress and sister of John and Lionel Barrymore of the movies, announced last night her retirement from the stage.

"I have made up my mind that I'm never going to appear in another play again," she said. "I live in the country and I never want to live anywhere else."

Miss Barrymore went from a convent to the stage when she was fourteen years old. At twenty-one she was a star and has been among the top-ranked players of Broadway and Hollywood since.

Miss Barrymore was married in 1909 to Russel G. Colt of Providence, R.I., from whom she was later divorced. Their daughter, Ethel Barrymore Colt, is now an actress.

J. C. N. Ligertwood Of Winnipeg Passes

Winnipeg, Aug. 12.—J. C. N. Ligertwood, forty-four, comptroller general of Manitoba for the last four years, died last night. Born at Aberdeen, Scotland, he came to Winnipeg twenty-five years ago.

A Super-Fine TALCUM for BABY
CONTAINS SPECIAL BALSAMIC OILS
How different from ordinary talcum is Cuticura Talcum! Babies especially, need the fine softness of texture—the wholesome purity it affords. Mildly medicated with valuable Balsamic Oils. Cuticura Talcum, dusted on after a bath with Cuticura Soap, comforts tender skin—helps prevent chafing and irritation. Wonderful for adults, too. Large can, 25c. All druggists.
Cools Refreshes Soothes
CUTICURA Talcum Powder

White All-wool Coat Sweaters, $3.50
A. K. LOVE LTD.
708 VIEW STREET UP FROM DOUGLAS

TANK GAS WATER HEATERS NOW 50c DOWN, $1 MONTH!
BC Electric STORES
A low purchase price and economical operating costs make this gas water heater offer well worth consideration. Call at our Douglas Street store for complete information.

Your Baby And Mine

By MYRTLE MEYER ELDRED

HOW FAR SHOULD YOU GO IN DISCOURAGING YOUR CHILD'S TATTLING?

There are so many angles to the subject of children's tale bearing that it is enormously difficult to dictate some one parental policy which shall cover them all.

Too often the young talebearer wants to make herself out superior to the misbehaving one. "Mother, Allan is eating the apples you told him not to." The implication being "But I'm not."

To punish Allan encourages virtuous Allene to point out even more offensively the distinction between "good me" and "bad you." Such a state of affairs develops precious prigs.

A NON-PROFIT BASIS

Yet it may be dangerous to forbid a child ever to tell you when another child is misbehaving. Children have little judgment and might allow a child to come to actual harm because they feared to run and tell mother that brother was setting fire to the loose trash behind the garage. The distinction would be whether the tale bearer gains by telling.

An elderly couple who have just suffered from the secret depredations of some visiting children ask the following question: "I am wondering what is your attitude toward children's tale bearing? We had a wonderful time while a number of children visited us, and not one word of tattle telling.

"But now that they are gone husband is sick because all our gooseberries are gone, and in this country we have to depend upon them in winter in place of oranges and pineapples. Many other things were thoughtlessly destroyed, and while we loved the children and enjoyed their parents—why should not these children have been taught to respect our pjroperty? How can we be good "grandparents" and still get results?"

It is the parents who have failed here. Children learn by example and precept that they must ask permission to take what does not belong to them. Parents have to be wise enough to discourage tale bearing which tends to elevate the tattling child—without discouraging that child from acting to prevent actual destruction of property.

Tomorow: Nine-months-old baby nowadays eats a varied diet.

Recent registrations at Forbidden Plateau Lodge and Alpine Camps include: Mr. and Mrs. G. M. Ransom, Upland, Calif.; Mr. and Mrs. Robins, Victoria; Mr. and Mrs. Allan, London, Eng.; C. C. M. Hall, Vancouver; Mrs. E. M. Boden, Calif; Mrs. Johnston, Victoria; Jean Johnston, Victoria; Guy Curwen, Chilliwack; Alan Baker and Fred Sparks, Sidney; Mrs. J. S. Campbell, Vancouver; Peggie Martin, Vancouver; Mr. and Mrs. C. R. Webster, Victoria; Mr. and Mrs. H. Master, Victoria; Dr. and Mrs. J. Fitzgerald, Toronto; Mrs. Don Mayers and Bernice Mayers, Livermore, Calif.; Mr. and Mrs. D. S. McLean, Victoria; Jack Herbert, Vancouver; Margaret Bert, Bermuda; Miss Hammond, Victoria; Agnes Jones, Victoria; Mr. and Mrs. R. G. Thompson, Victoria; Mrs. M. H. Hayes, Vancouver; Jean Ramsay, Vancouver; S. S. Gardiner, Vancouver; C. E. Sonley, Mrs. and Miss Fry, Victoria; N. Beard, Esquimalt; and Miss Calla Goldsmith, Victoria.

A match company has patented a type of match that can be blown out and ignited again repeatedly.

PLUGS

Smart Duchess

The Duchess Torlonia has on one of the most attractive prints seen at Saratoga. White and green flowers are spaced far apart on a navy ground. The sleeves of the dress are short and puffed. The soft, square neckline is flattering to the tall figured Duchess

No monkey business about it—"Grape-Nuts" Flakes are the best-tasting treat that ever crossed your lips! Crisp as pop-corn! Deliciously crunchy! Full of that famous Grape-Nuts flavour! They're good—and good for you! Try them with bananas or other fruits and milk or cream. Served this way, they pack more varied nourishment than many a hearty meal. Made in Canada.

Get a Package ... From Your Grocer

Join Joe E. Brown's SMILER'S CLUB

Join Joe E. Brown's Smiler's CLUB. You'll get a swell membership button and the Club Manual telling how to get valuable gifts free. Send your name and address, and the top of one red-and-blue "Grape-Nuts" Flakes package to Joe E. Brown, Cobourg, Ontario. (This offer expires December 31, 1936.)

Send for this Club Button

JOE E. BROWN SMILER'S CLUB

Just a few of the dandy free gifts: YO-YO TOP, RUBBER HORSESHOE SET, JACK KNIFE, FOCUSING FLASHLIGHT, BABY BROWNIE CAMERA, RUBBER BALL AND JACKS, REGULATION SOFTBALL, SCOUT WHISTLE, SCOUT HAVERSACK, NOVELTY BROOCHES.

Membership Club Ring—24-carat gold finish ring. Can be adjusted to fit any finger. FREE for 3 "Grape-Nuts" Flakes package tops.

GET THESE BIG FREE GIFTS!

USE COUPON

Joe E. Brown, Cobourg, Ontario. GF28-36

I enclose ..... "Grape-Nuts" Flakes package tops. Please send me free the items checked below:

☐ Membership Button and Club Manual. (Send 1 package top.)

☐ Club Membership Ring. (Send 3 package tops.)

Name.....

Street.....

City.....

Prov.....

ON THE AIR

TONIGHT

CFCT, VICTORIA
(1,450 Kilocycles)

6.00–Birthdays
6.30–Music
6.45–Dance
7.00–The Trail
7.30–Organ
8.00–Artists
8.15–Musicale
8.30–Classics
9.00–News

CBCV, VANCOUVER
(1,100 Kilocycles)

5.00–To Remember
5.30–Paris
6.00–Symphonic
6.30–Gentlemen
6.45–Can Press News
7.00–Huntley's Orc
7.30–News
7.45–Lullaby Lagoon
8.00–Music Room
8.15–Rod and Reel
8.30–Woodwind Duo
8.45–Woodhouse
9.00–Maids, Middies
9.30–Melody
10.00–News
10.15–Lyon's Orc

CJOR, VANCOUVER
(600 Kilocycles)

5.00–Can Press News
5.05–Waltz
5.15–Brother Bill
5.45–Concert
6.00–Dance
6.15–News
6.30–Dugan
6.45–Drama
7.00–Adventures
7.15–Talk
7.30–Talk
8.00–Cowboys
8.15–Interlude
8.30–Star Dust
8.45–Songs
9.00–Rangers
9.30–Cowan's Orc
10.00–Impressions
10.15–Lyon's Orc
10.45–Cowan's Orc
11.15–Slumber Hour
11.30–News

CKWX, VANCOUVER
(1,010 Kilocycles)

5.00–Feature
5.15–Recordings
6.00–Song Pedlar
6.15–Famous Players
6.25–Recordings
6.30–News
6.45–Recordings
7.15–Nocturne
7.30–Patton's Orc
8.00–Explorer
9.00–Adventures
9.30–Soprano
10.00–Chamberlain
10.30–Venetians
11.00–Studio

KOMO, SEATTLE
(920 Kilocycles)

5.00–Army Band
5.30–Mavericks
6.00–Hit Parade
7.00–Amos 'n' Andy
7.15–Lum and Abner
7.30–Winning West
8.00–Town Hall
9.00–Drene
9.15–Mannequins
9.45–Madge, Barney
10.00–News
10.15–Rubinoff
10.30–Hotel Orc
11.00–Duchin's Orc
11.30–Wilde's Orc

KJR, SEATTLE
(970 Kilocycles

5.00–Grant Park
5.30–Dalt & Zumba
5.45–Republican
6.00–Hit Parade
6.00–Ink Spots
7.15–Talk
7.30–Ohman's Orc
8.00–Shandor
8.08–Rainbow
8.15–Watanab.
8.30–Romanelli
9.00–News
9.15–Fire Talk
9.20–Fireside
9.45–Jun'r Commerce
10.00–Brown's Orc
10.30–Young's Orc
11.00–Paul Carson

KVI, TACOMA
(570 Kilocycles)

5.00–Kostelanetz
5.30–Com'unity Sing
6.00–Gang Busters
6.30–March of Time
6.45–Str'nge as S'ms
7.00–Political
7.05–Reichman's Orc
7.15–Renfrew
7.30–Otto Case
7.45–Lucas's Orc
8.00–Honor Law
8.15–Rubinoff
8.30–Burns and Allen
9.00–Eddie House
9.15–Mack's Orc
9.30–Otto Case
9.45–News
10.00–Kimball's Orc
10.15–Walkathon
10.30–Sports
10.45–Garber's Orc
11.00–Goodman's Orc
11.30–Harry Lewis
11.45–Organ

KSL, SALT LAKE CITY
(1,130 Kilocycles)

5.00–Kostelanetz
5.30–Let's Sing
6.00–Gang Busters
6.30–March of Time
6.45–Feature
7.00–International
7.15–Renfrew
7.30–Harmonies
7.45–See the West
8.00–Charlie Chan
8.15–Jan Garber
8.30–Burns and Allen
9.00–Oddities
9.15–Saltair
9.30–International
9.45–Cherneavsky
10.00–Mill Club
10.30–Jan Garber
11.00–Goodman's Orc
11.30–Harry Lewis
11.45–Organ

TOMORROW

CFCT, VICTORIA
(1,450 Kilocycles)

7.45–Wake and Sing
8.00–Timely Topics
8.30–Chimes
8.45–Travelogue
9.00–Music Box
9.15–Falling Stars
9.30–Financial
9.40–Melodies
10.00–Happiness
10.15–Health
10.30–Requests
11.15–Tibbett
11.30–Classics
12.00–Tempos
12.15–World Bookman
12.20–Feature
12.30–Flashes
12.45–King of Swing
1.00–Daily Monitor

CJOR, VANCOUVER
(600 Kilocycles)

7.00–Musical Clock
7.30–Service
8.00–News
8.15–Monitor
8.30–Interlude
8.45–On the Mall
9.00–Cookie Kids
9.15–For Shut-ins
9.30–Dance
9.45–Rosebloom
10.00–News
10.15–Varieties
10.30–Stocks
10.35–Concert
10.45–Beauty
11.00–Reveries
11.15–Ma Perkins
11.30–Songs
11.45–International
12.00–Stop Press
12.15–Concert
12.30–Can Press News
12.35–Swing Songs
12.45–Dance Music
1.00–Symphonic
1.15–Variety
1.30–Woman's Colum
1.45–Tunes
2.15–Symphony
3.15–Potpourri
4.00–Voices
4.15–Cabaret
4.45–Dance Music

CKWX, VANCOUVER
(1,100 Kilocycles)

7.00–Musical Clock
8.15–Father & Son
8.35–Jane & Jim
9.00–Recordings
9.15–Hollywood
9.30–Can. Pac. Rly.
10.00–Recordings
10.15–Feature
10.30–Recordings
11.00–Gym Class
11.15–Recordings
11.50–Feature
12.05–News
12.15–Ernest Colton
12.30–Recordings
1.45–Let's Dance
2.00–Brevities
3.00–Symphony
4.00–Your Home
4.15–Recordings

KOMO, SEATTLE
(920 Kilocycles)

7.00–Nuts and Bolts
7.15–Don Jose
7.30–Fiddlers
7.45–Blaustein's Orc
8.00–Reveries
8.30–Olympics
9.00–Ann Wells
9.15–Mary Dietrich
9.30–Lotus Gardens
10.00–Parade
10.15–Matinee
10.30–Milky Way
10.45–Carol Deis
11.00–Pepper Young
11.15–Ma Perkins
11.30–Vic & Sade
11.45–The O'Neills
12.00–Women's Revue
12.30–Delia & Tim
12.45–Cowboy Joe
1.00–Madge Marley
1.30–Hazel Warner
1.45–Martha Meade
2.00–Woman's Mag
3.00–Easy Aces
3.15–Experience
3.30–Home Town
3.45–Pictorial
4.00–Variety

KJR, SEATTLE
(970 Kilocycles)

7.00–Church of Air
7.30–Honeymooners
7.45–Gospel Singer
8.00–Financial
8.15–Christ'n Science
8.30–Recital
8.45–Words, Music
9.15–News
9.30–Blue Prelude
10.00–Jane Dillon
10.15–Homemakers
10.30–Feature
10.45–Music Guild
11.15–Vilale's Band
11.30–Farm & Home
12.30–Light Opera
1.30–Organist
1.45–Hotel Orc
2.00–Soloist
2.15–Animals
2.30–Piano
2.35–Gale Page
2.45–Southernaires
3.00–Saxophonist
3.15–Casino Orc
3.30–Martha and Hal
3.45–Music
4.00–Health Dept
4.15–Tavern Orc
4.30–Shield's Orc

KVI, TACOMA
(570 Kilocycles)

7.00–Devotionals
7.30–Varieties
7.45–News
8.00–Belle, Martha
8.05–Feature
8.15–Studio
8.30–Rhythm
8.45–Woman's Page
9.00–Betty and Bob
9.15–Cinderella
9.30–Latest Thing
9.42–Betty Crocker
9.48–Hymns
10.00–Eton Boys
10.15–Songs
10.30–Music in Air
11.00–Commentator
11.15–Howells, Wright
11.30–Remember?
12.00–Mrs. Gould
12.15–Craig Chats
12.15–Front Page
12.30–Old Kentucky
12.45–Walkathon
1.00–Lions Club
1.30–Observer
1.45–Wilderness
2.00–Feature
2.15–Bookshelf
2.30–News
2.35–Song Time
3.00–Feminine
3.30–Feature
3.45–Blind Assoc
4.00–Heard?
4.30–Studio
4.45–Walkathon

KSL, SALT LAKE CITY
(1,130 Kilocycles)

7.00–Melodies
7.30–Shopping
8.00–Serve and Save
8.15–Milky Way
8.30–Rhythms
9.00–Gold Medal Hr
10.00–Bookends
10.15–Happy Hollow
10.30–Music in Air
10.45–Payroll Builder
11.00–International
11.15–Livestock
11.20–Piano Team
11.30–Remember?
12.00–Shopping
12.30–Ole' Kentucky
1.00–Matinee
1.30–Weavers
1.45–Wilderness
2.00–Loretta Lee
2.15–Bookshelf
2.30–News
2.45–Concert
3.00–Organist
3.15–Knighthood
3.30–Broadcasters
4.00–Symphony
4.30–Payroll Builder

Short Wave

All Times Pacific Standard
(*Electrical Recordings)

BRITISH BROADCASTING CORPORATION TO-NIGHT
TRANSMISSION No. 6
Stations—GSC, 31.32 metres (9,580 kcs.)
GSD 25.53 metres (11,750 kcs.)

8.00 p.m.—Big Ben. "The Undying Swan."* Featuring the progress of ballet. By Robert Herring and John Fulcher, with recordings of many famous ballets.
8.35—A Recital by Celnwen Rowlands (soprano).
8.50—Claude Hulbert and Bobbie Comber.*

RADIO HEADLINERS

TONIGHT

5.00—Kay Thompson and the Rhythm Singers, with Andre Kostelanetz's orchestra. Ray Heatherton, baritone. CBS.—KOL, KSL, KVI.

5.00—Grant Park Concert. Max Bendix and his band. NBC (Blue).—KGO, KJR.

5.30—Community Sing. Homer Rodeheaver, conductor. CBS.—KOL, KSL, KVI.

6.00—Your Hit Parade and Sweepstakes. NBC (Red).—KPO, KOMO, KFI.

7.30—Lullaby Lagoon. Samuel Hersenhorsen, director. CRC.—CRCV.

8.00—Town Hall Tonight. Stoop and Budd Community Swingfest. NBC (Red).—KPO, KOMO, KFI.

8.30—George Burns and Gracie Allen. Jimmy Newell, tenor. CBS.—KOL, KSL, KVI.

TOMORROW

8.30 a.m.—Olympic Games. Women's 100-metre backstroke finals and men's water polo finals. NBC (Red).—KPO, KOMO, KFI.

7.00—A Pianoforte Interlude, by Gerald Gover.
7.10—"Rathlin." A programme from the lonely island off the coast of Northern Ireland.
7.40—The News and Announcements.
8.00—An eye-witness account* of the Olympic Games, from Berlin.
8.10—Close down.

TOMORROW
TRANSMISSION No. 5
Stations—GSC, 31.32 metres (9,580 kcs.)
GSD, 25.53 metres (11,750 kcs.)
GSP, 19.60 metres (15,310 kcs.)

3.00 p.m.—Big Ben. "Street in Havana." Featuring Bernard Monshin and his Rio Tango Band, with Ramon (tenor).
3.40—"Chess Masters at Nottingham."* An eye-witness account of the opening and the first session. Produced by David Gretton. From the New University College, Nottingham.
3.55—A Recital by Florence Hooton (violoncello).
4.20—A Visit to the Empire Transmitters at Daventry, in company with L. W. Hayes, who will introduce listeners to the plant and the staff. Preceded by an historical and descriptive account of the scene. Devised by S. E. Reynolds.*
4.40—The News and Announcements
5.00—An eye-witness account* of the Olympic Games, from Berlin.
5.10—Close down.

STATION RADIO-COLONIALE, PARIS, FRANCE

Tonight

25.60 Metres (11,720 Kilocycles)
6.45 p.m.—Talk.
7.00—News in French.
7.20—News in English.
7.30—Records or Theatrical Broadcast
8.45—News in German.
9.00—End of broadcast.

Tomorrow

25.24 Metres (11,885 Kilocycles)
8.15 a.m.—News in French. Market Prices
8.45—News in Arabic
9.00—Concert—Relayed.
9.30—Relay of Radio-Journal of France (French news).
9.50—Talk.
10.00—Continuation of Concert—Relayed.
10.30—News in English.
10.45—News in Italian.
11.00—News in French. Market Prices
11.45—Relay from Radio-Paris.
1.40—News in Portuguese
2.00—End of broadcast.

25.60 Metres (11,720 Kilocycles)
2.15—Concert relayed from Radio-Paris.
3.15—News in French.
3.30—News in Spanish
3.40—News in French. Market Prices.
4.00—Midnight. News in English.
4.15—Talk by Mme. de Gramont.
4.15—Records or Theatrical Broadcast.
6.15—End of broadcast.

Comrades Meet Russian Fliers

Associated Press

Fairbanks, Aug. 12. — Two young men, pensioned for life and awarded the Order of Lenin for helping rescue 101 Russians from Arctic floe ice in 1934, helped Fairbanks welcome the Russian fliers, Sigismund Levanevsky and Victor Levchenko here.

They were William L. Lavery and Clyde A. Armistead, who were mechanics when Levanevsky and a compatriot, Slepnev, made the heroic flight from Fairbanks to rescue the stranded Arctic colony.

Lavery, now a pilot and head of Central Alaska Airways, flew out to meet his one-time "chief." Armistead, now an official of Alaska Air Motors Service, offered the Russians all the facilities of his large plant here.

Hudson's Bay Company.

INCORPORATED 2ND MAY 1670.

HBC CASH AND CARRY

FOR SELECTION, QUALITY AND VALUE SHOP IN OUR GROCETERIA

Certo, the perfect pectin, per bottle ..... 24¢
Rubber Rings, 2 pkts ..... 11¢
Parawax, 1-lb. pkt ..... 13¢
Royal City Cut Green Beans, 2s, per tin ..... 11¢
Garden Patch Peas, tin ..... 10¢

LIBBY'S TOMATO CATSUP, 12-oz. bottle, **14c**

1,000 LBS. ONLY JAMESON'S TEA, 1-lb. pkt. **39c**

Bacon, sliced side, lb ..... 32¢
Lard, 1-lb. carton ..... 14¢
Cheese, Canadian mild, lb ..... 19¢
Bird's Custard Powder, 2 pkts. for ..... 21¢
Junket Powders, assorted flavors, 2 pkts ..... 23¢
Christie's Cheese Ritz Biscuits, something new, pkt ..... 12¢

CROSSE & BLACKWELL'S ENGLISH MALT VINEGAR, large bottle **33c**

Wheat Puffs, 2 pkts ..... 17¢
Kraft Miracle Whip Salad Dressing, 8-oz. jar ..... 19¢
16-oz. jar ..... 33¢
French's Prepared Mustard, 9-oz. jar ..... 12¢
Whiz No Rub Floor Wax, tin, 25¢
Yacht Brand Salmon, 1s, tin ..... 9¢
Kippered Snacks, 4 tins ..... 19¢
Madeira, Pineapple, Cherry Cake, 1-lb. slabs, each ..... 25¢
Saniflush, small tin ..... 12¢

OXYDOL Soaks Clothes Clean Large pkt. **19c**

SHIRRIFF'S, NABOB AND MALKIN'S JELLY POWDERS 6 packets **25c**

Saanich Brand Loganberries, 2s squat, tin ..... 15¢
Birk's Pineapple, sliced or cubes, 2s, 2 tins ..... 23¢
Libby's Orange Juice, 10-oz. tin for ..... 11¢
Dole's Pineapple Juice, 1s, per tin ..... 10¢
Steel Wool, fine, coarse or medium, special, 2 pkts ..... 9¢
Bon Ami, cakes, each ..... 13¢
Eureka Bleach or Javelle Water, large bottle ..... 9¢

HBC SERVICE SPECIALS

Buy at "The Bay"—You'll Be Better Satisfied
Phone Order Service Opens 8 a.m.

AYLMER TOMATO JUICE—10-oz. tin 4 for **25c**
HAPPY VALE PICKLES 32-oz. bottle **29c**
HORSESHOE SOCK-EYE SALMON—½s 3 tins **50c**

Sesqui Matches, 12 small boxes to packet ..... 20¢
Navy Toilet Rolls, fine tissue, 7 for ..... 50¢
Australian Pastry Flour, 10-lb. sack ..... 40¢
Seal of Quality Spices, assorted, per tin ..... 9¢
Saanich Brand Clams, whole or minced, 2 tins ..... 25¢
Royal City Apricots, 2s squat, per tin, 14¢; 3 for ..... 40¢

TEA—ALWAYS REFRESHING, WHETHER SERVED HOT OR COLD
HBC Special Broken Orange Pekoe—a fine-flavored Tea at an exceptionally low price. Regular 55c, special, per lb ..... 49¢
HBC Special Breakfast Blend, lb., 42¢; 3 lbs. for 1.20

Royal City Cut Green Beans, 2s, tin, 12¢; 3 tins ..... 35¢
Vi-Tone — a tonic food beverage. 6-oz. tin, 25¢; 12-oz. tin 45¢
Rinso, soaks clothes white, large packet ..... 23¢
Nabob Coffee, 1-lb. tin ..... 39¢
Melograin Wheat and Rice Puffs, per packet ..... 9¢

SUR-JELL—new fruit pectin, bottle **19c**

COCO CASTILE SOAP, medium bar, special **8c**

CANDY SPECIALS

Fresh Turkish Delight, ½ lb., 15¢
Neilson's Chocolate Brazil Slab, ½ lbs. ..... 20¢
Ganong's Peppermint Patties, ½ lb. ..... 20¢
Seedless Grapes, 2 lbs ..... 25¢
Sunkist Oranges, doz. ..... 29¢
3 dozen for ..... 85¢
Yellow Transparent Apples, 7 lbs. for ..... 25¢
Large Vegetable Marrows, each for ..... 10¢
Head Lettuce, each ..... 5¢
Carrots and Beets, 6 bunches 10¢
Golden Bantam Corn, doz. ..... 29¢
Local Potatoes, good cooking quality, 9 lbs. ..... 25¢

PRESERVING PEACHES, good quality. Per crate **99c**
Delivered to your home.

PROVISION SPECIALS

Seal of Quality Butter, first-grade creamery, lb., 30¢; 3 lbs ..... 88¢
Our Special Sliced Smoked Bacon, per lb ..... 34¢
Sweet Pickled Picnic Shoulders, per lb. ..... 17¢
Smoked Picnic Shoulders, lb., 18¢
Ham Bologna, Corned Beef, Headcheese, per lb ..... 15¢
Delicious Boiled Ham, sliced, per ½ lb ..... 24¢
Peanut Butter, bulk, 2 lbs ..... 25¢

Special Selling of Quality Chops, Steaks and Roasts

Sirloin Steak, trimmed, lb ..... 25¢
T-bone Steak, lb ..... 25¢
Round Steak, lb ..... 22¢
Loin Lamb Chops, lb ..... 30¢
Rib Lamb Chops, lb ..... 28¢
Roung Pot Roasts, lb ..... 10¢
Prime Rib Roast, lb ..... 22¢
Thick Rib Roast, lb ..... 14¢
Plate Beef, lb ..... 6¢
Minced Steak, lb ..... 10¢

FRESH FISH SPECIALS

Local Halibut, lb. ..... 20¢
White Spring Salmon, lb. ..... 15¢
Dressed Sole, lb ..... 20¢
Fresh Cod, lb ..... 12¢
Cod Fillets, lb ..... 15¢
Smoked Haddie Fillets, lb ..... 25¢

The BAY 'Phone E 7111

Sale MADE-TO-MEASURE MEN'S SUITS

Whatever your size—whatever your favorite color—whatever your style—THIS is your Sale—over 75 suit ends from which to choose.

- FINE ENGLISH FABRICS
- MOSTLY EXCLUSIVE ENDS
- FIRM-BODY ENGLISH TWEEDS
- DARK AND MEDIUM SHADES
- FIRMLY WOVEN FINE WORSTEDS

$21.95

Extra Trousers 6.50

ALL STYLES

TAILORED TO YOUR OWN INDIVIDUAL MEASURE

Men! Here's the MOST IMPORTANT wardrobe news of the year! This is a group from a tailored-to-measure house — one that doesn't deal in "stock garments." Majority tailored from last ends of the higher-priced lengths, obtained at a low price for that reason alone. Materials here from Bradford looms —Huddersfield, Ballymena, Galashiels! You are assured of an excellent fit—whether you decide upon one of the newest sports-back or a conservative business model—your Suit will be expertly tailored throughout!

For Men and Young Men
For Autumn and Winter Wear

BUY YOUR SUIT ON "THE BAY" BUDGET PLAN

Don't let this opportunity slip! Make sure of your suit by purchasing on the convenient "Bay" Budget Plan. Pay ½ cash (7.25) down and the balance in 30 and 60 days in two equal payments—no interest.

—"Bay," Street Floor

TIES BY "TOOKE"

Smart Ties to wear with your smart new shirt! Firm body . . . fine quality silks . . . full size and wool lined. Made to sell at 1.00. Special ... **59c**

Import Wools

Crochet Wool for suits; also Made-Eze for heavier garments that are quickly knit. Per lb. **2.40**

—"Bay" Street Floor

Regrouped at one Low Price

300 ARROW SHIRTS

MADE TO SELL AT 2.00 EACH

Every Shirt an Arrow branded quality of regular 2.00 lines. Wanted patterns in pleasing shades, reduced only because of incomplete ranges.

- The famous fused collar-attached Shirts.
- Regular collar-attached Shirts.
- Two matching collar Shirts.

Every one first quality! Sizes 14 to 17½.

$1.55 2 for 3.00

—"Bay" Street Floor

Jacket Dresses

GREATLY REDUCED!

Buy one to finish out the season smartly!

Beautiful printed and plain silks. A really splendid opportunity to purchase a much higher-priced dress at a saving. There are still many warm days when you will want to wear a light silk jacket dress. Assorted sizes.

Formerly to 14.95
Special Now at
6.95 to **9.95**

—"Bay" Fashion Floor

CLEARANCE OF SUMMER HATS

LARGE DRESSY AFTERNOON HATS
In white and light colors.
Formerly to 5.95 ..... **1.95**

STRAW AND FABRIC HATS
Pastel and dark shades . . . medium brims. Formerly to 2.95 ..... **69c**

—"Bay" Fashion Floor

Hand-made Indian Rugs

Each Rug has been specially picked for our Victoria store and each is carefully checked for quality, design and color. You will be positively thrilled with these choice pieces!

3.0x6.0	11.50	8.0x10.0	49.50
4.0x7.0	17.50	9.0x12.0	69.50
5.0x8.0	25.00	10.0x13.0	89.50
6.0x9.0	32.50	10x14	97.50

—"Bay" Third Floor

CREPE DE CHINE BLOUSES

Cross-over and frilly jabot front styles in white, pink or peach, sizes 14 to 20. Formerly 1.98— now **1.29**

SALE!

A REAL HOSIERY BARGAIN

Silk-to-top Hose with "Laster" welt, which gives added stretch. Lovely colors and sizes 9 to 10½. Subs of a 1.35 line.

59c

—"Bay" Street Floor

TERMS MAY BE ARRANGED

Beach Electric Refrigerators

- Capacity 4.25 cubic feet
- Buy a "Beach" with the money it saves you
- A quality box at a low price.
- Fully guaranteed by maker

Your present ice box will be accepted as part payment. We suggest you shop early to avoid disappointment!

Limited quantity.

134.50

As Low As 5.00 Down —36 Months to Pay

—"Bay" Third Floor

LUNCH IN "The Bay" COFFEE SHOPPE

—Lower Main Floor

Hudson's Bay Company.

INCORPORATED 2ND MAY 1670.

Victoria Daily Times

SECOND SECTION — VICTORIA, B.C., WEDNESDAY, AUGUST 12, 1936 — SECOND SECTION

Silent Glows Crowned Lower Island Softball Champions

THE SPORTS MIRROR

By PETE SALLAWAY

ADMITTEDLY, the brand of tennis played in the United States today isn't what it was back in the days of Bill Larned, Maurice McLoughlin, Bill Johnston and Bill Tilden.

The chief reason why the Americans haven't been riding high, wide and handsome in international competition for almost a decade is the lack of young material of the calibre necessary for top flight tennis.

* * *

A review of the Davis Cup performances of the United States net men the last two years will bring this point out. In 1935, the Americans suffered an ignominious 5-0 defeat at the hands of Fred Perry, Bunny Austin and company in the challenge round at Wimbledon, and this year bowed almost as humbly before the onslaughts of the Australians, Jack Crawford and Adrian Quist, in Philadelphia.

Both years only one youngster with ability was available for duty with grey-bearded veterans such as Wilmer Allison and Johnny Van Ryn—Don Budge, the flaming-thatched Oaklander. In 1935, the inexperience of the youth was against him, but this year, in the Australian tie, he proved that, with another of his youth and fire playing with him, the result might have been different.

Not since Ellsworth Vines came out of the west with his cannonball service has another extraordinarily good youngster been developed. Despite Budge's capability, he shows little promise of becoming the phenomenon Vines was, although he should go a long way in U.S. competition against the mediocre talent.

Tennis today is in much the same predicament as baseball was for a time. Five years ago, diamond officials were bemoaning the lack of material and were agreed that popularity of football was taking from the diamond sport youngsters who previously had grown up with the ambition to become another Ty Cobb.

* * *

Decline of minor leagues, due to the depression, furthered this belief, and elaborate publicity plans were laid by each major circuit to interest American youth in baseball. Movie and picture tours aided this movement in a large way, and now the trend is said to be moving back to baseball. Semi-professional and American Legion tournaments, the latter supported by the majors, have helped.

The staid fathers of the U.S.L.T.A. would do well to instigate such a propaganda campaign, for outside of five or six youngsters coming up, there doesn't seem to be any hope for capable young blood to replace the doddering Davis Cup vets.

Frankie Parker, the Lawrenceville Prep hope, who was nursed along by Mercer Beasley for years, proved in the recent Seabright, N.J., tournament that he isn't living up to expectations. The twenty-one-year-old Milwaukee Polish youth was defeated by the veteran Sidney B. Wood in the semi-finals.

* * *

Parker met defeat in his 1936 debut in the U.S. clay courts tournament in Chicago, and the youngster who beat him shows promise of becoming a star. He is Robert Riggs, twenty-one-year-old Pacific Coast boy, who comes up with something of the sizzling service that marked the games of McLoughlin and Vines.

Other singles players with some promise are Hal Surface, twenty-two-year-old Kansas City clouter, who took Allison's measure in the Mason-Dixon tourney; Arthur Hendrix, twenty-three-year-old Miami University student, who defeated both Allison and Grant last winter; Charley Harris of West Palm Beach; Ernie Sutter, younger brother of Cliff, former Davis Cup star, and victor in the U.S. intercollegiate; John McDanmald, youthful Princeton professor who won the recent Seabright singles; and Wilbur Hess, Rice Institute ace.

* * *

In doubles competition, Gene Mako, who has paired with Budge with success, seems to be the class of the field. Early in the year Mako and Budge scored four straight victories over the No. 1 doubles combination of Allison and Van Ryn—and still the Davis Cup selectors picked the grey-beards to defend the U.S. international laurels against Australia in preference to the young winning team.

It appears that American tennis needs not only a strong injection of young blood, but more wisdom in selecting teams from the available material.

Beat Brunsdon's By Six Runs In Deciding Clash

Give Smart Exhibition in 11 to 5 Victory; Three Home Runs Seen

LLOYD JONES IS WINNING HURLER

Brilliant fielding, heavy hitting and heady pitching by Lloyd Jones swept the Silent Glows to the Lower Island senior A men's softball championship at the Athletic Park yesterday evening, when they smothered Brunsdon's Boys, last year's winners, under an 11-to-5 score in the seventh and deciding engagement. Over 1,100 fans packed the grandstand and third base bleachers to capacity.

Yesterday evening's deciding battle brought to a close one of the keenest play-offs in the history of local softball. In six games the clubs each won two and a pair ended in deadlocks. For the crucial test the Silent Glows had pep and ability to burn. Every member of the club was on his toes and their exhibition in the field brought roars of applause.

GREAT CATCHES

Fielding feature of the game was the sensational spear by George Robertson, Silen Glows shortstop, of Erickson's screaming line drive to complete a double play at second base in the fourth inning. Robertson came from nowhere to pull the ball down and cut off what looked like a sure two-base crash. Again in the seventh the record crowd got a nerve-tingling thrill when Buzz Brown, Silent Glows stocky second baseman, leaped up high over second base to gather in Tommy O'Connell's line drive.

In the fifth inning the Silent Glows cut a Brunsdon's rally short with a fast double play, Robertson to Brown to Lamb.

For the fans who like to see heavy hitting three home runs and a three-bagger were poled out during the nine innings. Jack Caddell and Brown of the Silent Glows and Red Palmer of Brunsdon's hit for the circuit while Lamb got one for three bases.

Brunsdon's got off to a flying start in the last half of the first inning by taking a two-run lead. With two men away and one runner on the bases Palmer lined the ball into deep centre field for a home run.

Silent Glows broke into the score column with a single in the third. Dunc walked but was forced at second by Levy. Brown's hard hit through second base for a single scored Levy. Brunsdon's replied with one run in their half of the inning. Munro was safe at first when Lamb pulled his foot off the bag too soon on Robertson's throw from shortstop. Barnswell doubled down the third base line to score Munro. The Silent Glows protested Barnswell's hit was foul but Umpire McClure ruled it fair much to the disgust of the crowd.

THE SCORE

The fourth inning saw the Glows tie the score at 3 to 3. Lamb hit to right field for two bases and Caddell followed with a hit to the same location that was good for a home run. Outfielder O'Connell made a great effort to make the catch and before he could retrieve the ball Caddell had raced across the plate.

Three more runs in the fifth put the Silent Glows out in front where they stayed. Levy opened the inning by working Palmer for a walk. Brown beat out a bunt, advancing Levy to second. Both runners advanced on a wild heave by Palmer. Robertson sacrificed Levy home and Fleming a two-bagger to right field scored Brown. An error by Munro gave Lamb a life and put Fleming on third base. Okell's long fly to left field scored Fleming. Caddell ended the rally by going out on a foul tip.

Silent Glows came back with two more runs in the seventh. Brown beat out a high bounding hit to Geddes at second base. Fleming singled to right field and when Erickson let the ball get away from him both base runners crossed the rubber.

SCORING SPREE

Keeping up their scoring rampage the Glows added two runs in the eighth. Levy singled and crossed the plate ahead of Brown when the latter lined to centre field for a home run.

Brunsdon's wound up their scoring for the evening with two in the eighth. Palmer hit to left centre field for a double. Dunnett drove the ball through the infield for a single scoring Palmer and came home himself on Geddes's hit.

When Fleming beat out a bunt and

(Turn to Page 10, Column 4)

NORTH SHORE MOVES AHEAD

Indians Defeat Homes 19 to 18 to Increase Lead in Box Lacrosse

Vancouver, Aug. 12. — North Shore Indians today were two games ahead of Richmond Farmers in the Inter-city Box Lacrosse League, by virtue of a 19 to 18 win over Homes here yesterday evening.

Jack Squires won the game for the Indians in the last fifteen seconds of play with a solo rush half-way down the floor, beating Walt Lee in the Home's goal with a bouncing shot.

The end of the first period saw the Indians ahead, 6 to 5. They continued to lead at the end of each period, but Homes managed to tie the count eleven times during the game.

The half-time score was 10 to 9. Each side scored five goals in the next period and they went into the final frame with the count 15 to 14.

Weinborn led Homes with five goals, while his teammate, Johnny Dale, scored four times. Newman, Squires and the Smith brothers each counted three goals for the Indians.

MOLECY IN FINE FORM

B.C. Rifleman Gives Excellent Performance in Ottawa Competitions

South March, Ont., Aug. 12.—Eagle-eyed Rifleman W. Ewing, Montreal, was crowned master of rapid-fire marksmen at the annual meeting of the Dominion of Canada Rifle Association yesterday as he outshot Canada's best snipers to win the Harold L. Borden memorial match.

In a time limit of forty-five seconds the Montreal shooter planted ten rounds on the target at 300 yards for a score of 46, four short of the possible and one more than his nearest competitor, Lieut. Don Burne Ottawa. Trooper A. G. Westman, Bishopton, Que., was third with 44.

Exhibiting unerring marksmanship, Capt. T. E. Hayhurst, Windsor, won the Walker match with a possible 70 over 500 and 200 yards. He popped on seven regulation rounds at longer range along with about a dozen others, but was the only one to duplicate the effort at the shorter stage. He received a D.C.R.A. silver medal and $20.

Feature of the day's hard shooting was the magnificent display by Lieut. G. A. Molecy, crack Irish Fusiliers (Vancouver Regiment) marksman.

In the Bankers' match, ten shots each at 300 and 600 yards, he scored 98 out of a posible 100. Other British Columbia scorers in this event were: H. Sanderson 96, Fusilier I. M. Grant 98, Lieut. N. Colville 96, Sergt. C. T. Willougby 95, S. M. Woods 95, Corpl. Gibault 94, Corpl. Robins, 94, Corpl. McNeil 93, Corpl. Young 93 and N. M. Beaton 93.

Lieut. Molecy again put in bull's-eyes consistently in the Walker match, which is shot with open sights, and does not count in the aggregate. He scored 69 out of 70.

Other scorers: Capt. McNeil 68, Sergt. Willoughby 68, P. O. Betts 67, N. M. Beaton 66, Sergt. Farquharson 66, Q.M.S. Evans 66, Fusilier Grant 64, Corpl. H. Gibault 64, Lieut. Colville 64, and Corpl. Jones 64.

In the Borden match ten shots in forty seconds at 300 yards, Fusilier I. M. Grant led British Columbia marksmen with a score of 43 to place fourth in the rapid-fire championship.

Other scorers: Lieut. Colville 40, S. M. Woods 40, Lieut. Molecy 39, Corpl. Gibault 37, P. O. Betts 37, Sergt. Farquharson 33, Corpl. Young 33, Corpl. Sanderson 30, and Corpl Robbins 30.

MIDNIGHT BELL MEETS WALLACE

Vancouver, Aug. 12. — Midnight Bell, colored welterweight battler from Texas, has been signed to meet Gordon Wallace, ruler of the Canadian welterweight division, in the semi-final bout of the Baer-Walsh fight here on August 19, Jack Allan, local promoter, announced yesterday.

STRANGE AS IT SEEMS

—By John Hix

BATTLE TOWN

Strange as it seems, though only one battle in the history of the Civil War is now officially denoted as the Battle of Franklin, no less than fourteen different military clashes occurred in this Tennessee town.

Two of the battles fought there were of great importance—the first occurring on April 10, 1963, when the Federal forces under General Granger defeated Confederate forces led by General Van Dorn.

The historical Battle of Franklin was fought on the outskirts of the war-torn town on November 30, 1864. Heavy casualties were incurred on both sides and as a result, oddly enough, the leaders of the Confederate and Union troops, General Hood of the former and General Wagner of the latter, were both relieved of their commands.

STEEPLECHASING

Leading sports authorities vary in their opinions regarding the date of the first steeplechase, but agree that its locality was in Ireland with the race being run from Buttevent Church to the spire of St. Ledger's Church in County Cork.

It was from this horse race that the name of our modern obstacle race was derived, for the original was run across country, over fences, hedges and streams in the course that was run between the steeples of the two churches.

MICROSCOPE DIATOMS

There are over 6,000 species of the tiny diatom plant, each having a different pattern including almost every possible symmetrical figure from curves to straight lines. So nearly perfect is their proportional structure that they have come into wide usage as a test for the accuracy of microscopes.

Tomorrow: Post Mortem Experiment.

Navy Sports Meet Listed Next Week

Good Programme of Events Arranged For Meet at Macdonald Park Saturday, August 22; Entries For Open Races Close August 19

Entries for open events in the Navy Week track and field meet at Macdonald Park on Saturday, August 22, must be filed with John Baxter, mayor's secretary, by August 19, it was announced today.

The event, the last major fixture on the regular schedule this summer, will attract the cream of local and possibly outside competitors as well as high class competition from the visiting ship H.M.S. Apollo and the Canadian Navy.

Liberally sprinkled with novelty events, the programme also includes a number of standard fixtures. Handicaps have been arranged to give entries a fair chance of sharing prizes which will be presented at the conclusion of the contests.

PROGRAMME

Sanctioned by the track and field committee of the provincial branch of the A.A.U. of C., the complete programme follows:

Broad jump.
100 yards (rating under twenty).
75 yards (rating over thirty-five).
100 yards, handicap, open.
Shot put, open.
100 yards.
Tug-of-War, (preliminary), ten men and coach, weight of team not exceeding 1,700 lbs: ready to pull.
220 yards, open, handicap.
Sack race.
220 yards.
100 yards women's open handicap.
Human boat race (eight men and coxswain).
880 yards, open, handicap.
High jump.
75 yards, boys, twelve and under.
75 yards, girls, twelve and under.
Discus, open.
Potato race.
Band race.
Officers' race, 100 yards.
Tug-of-War, open, catch weight, ten men to pull.
One mile.
Obstacle race.
Inter-ship relay, (110 yards, 110 yards, 220 yards, 440 yards).

Reggie McNamara Is Seriously Ill

Nework, N.J., Aug. 12.—Associates of Reggie McNamara, the "iron man" of bicycle racing, flocked to aid him yesterday, as he lay near death in city hospital, following an internal hemorrhage.

Physicians said a blood transfusion was urgent. Immediately six cyclists offered to give their blood.

McNamara, now fifty-one has competed in 122 six-day bike races and has survived many serious accidents.

DEAN-CARLETON MUST PAY FINES

New York, Aug. 12.—"Dizzy" Dean, star St. Louis Cardinals' pitcher, and Pitcher Tex Carleton, of Chicago Cubs, yesterday were fined $25 each by President Ford Frick, of the National League for fighting in Monday's ball game at St. Louis.

Sports Directory

THURSDAY

8.30 a.m.—Seniors golf tournament continues at Colwood Club.

6.15 p.m.—Softball game at Athletic Park.

The Big Six

Paul Waner of the Pirates pulled up to second place in the National League trio of baseball's batting "Big Six" yesterday by getting six hits in nine times at bat to boost his average seven points to .364. Johnny Mize, Cardinal rookie and National League leader, threatened to take over the big league leadership as he got two hits in four chances to raise his mark to .381, only two points behind Earl Averill, of the Indians, the pace-setter. Averill also hit safely twice in four trips to the plate, making his average .382.

The standing (three leading hitters in each league):

	G.	A.B.	R.	H.	Pct.
Averill, Indians	109	444	97	170	.382
Mize, Cardinals	80	247	55	94	.381
Gehrig, Yankees	109	409	131	155	.379
Appling, White Sox	95	364	74	137	.376
P. Waner, Pirates	101	404	67	147	.364
Medwick, Cardinals	108	448	77	161	.359

HOME RUN STANDING

Yesterday's homers: Gehringer, Tigers; Trosky, Indians; Knickerbocker, Indians; Solters, Browns; Hack, Cubs; Berger, Bees, one each.

League totals: American, 560; National, 452. Total, 1,112.

BASEBALL STANDINGS

NATIONAL LEAGUE

	Won	Lost	Pct.
Chicago	64	42	.604
St. Louis	65	43	.602
New York	61	46	.570
Pittsburgh	54	53	.505
Cincinnati	52	54	.491
Boston	50	57	.467
Brooklyn	42	65	.323
Philadelphia	39	67	.368

AMERICAN LEAGUE

	Won	Lost	Pct.
New York	71	36	.664
Cleveland	62	48	.564
Chicago	58	51	.532
Detroit	57	51	.528
Boston	56	53	.514
Washington	54	54	.500
St. Louis	39	69	.361
Philadelphia	36	71	.336

COAST LEAGUE

	Won	Lost	Pct.
Portland	76	62	.551
Seattle	75	64	.540
San Diego	73	65	.529
Missions	72	67	.518
Oakland	72	67	.518
Los Angeles	67	71	.486
San Francisco	66	73	.479
Sacramento	55	86	.390

INTERNATIONAL LEAGUE

	Won	Lost	Pct.
Rochester	74	47	.612
Buffalo	74	49	.602
Newark	67	54	.554
Baltimore	63	60	.512
Toronto	62	63	.496
Montreal	60	65	.480
Albany	46	76	.380
Syracuse	45	77	.369

Near Riot When Cubs Beat Cards

Players and Spectators Join in Fracas as Chicago Defeats St. Louis in Extra Inning Game; Giants Trounce Brooklyn

Associated Press

The second row in as many days in the current Chicago Cubs-St. Louis Cards series for the National League leadership developed into a general roughhouse yesterday.

However, it didn't do the gas house gang a bit of good, for they lost a 6 to 4 decision and the loop lead as the Cubs pushed over two runs in the tenth to move back into first place.

In Monday's game it was Dizzy Dean and the Cubs' Tex Carleton who provided a fist-tossing episode, for which each was fined $25.

Yesterday, the entire gas house gang got into it, protesting a double-play decision in the ninth inning. They showed their dislike by tossing armloads of bats, balls and equipment from their dugout. Umpire Bill Stewart replied by chasing Jess Haines, Ripper Collins and Coach Buzzy Wares to the clubhouse for the day.

And when the Cubs broke up the game in the tenth the fans got into action.

MOB STORMS FIELD

Hundreds poured down onto the field. One tried to rush Stewart and got a right to the jaw for his pains. The other umpires and players from both teams escorted Stewart from the field.

The New York Giants trounced the Brooklyn Dodgers in their home lot, 8 to 3, to pick up ground on the leaders.

The Washington Senators, who hadn't won a game at Yankee Stadium this year until Monday, proved their victory wasn't a fluke by making it two straight over the New York Yankees' murderers' row by a 7 to 3 margin.

With the second-place Cleveland Indians, paced by Hal Trosky's thirty-third homer, nosing out the Detroit Tigers, 6 to 5, the Yankees' defeat cut their pace-setting edge to ten and a half games.

Ivy Paul Andrews chalked up a three-hitter as the St. Louis Browns knocked off the Chicago White Sox, 7 to 2. Another fine pitching job gave Johnny Marcum and the Boston Red Sox a six-hit, 4 to 1 decision over the sinking Philadelphia Athletics.

Wally Berger's twentieth homer of the year came in the tenth inning, and put the Boston Bees on top of the Philadelphia Phillies, 5 to 4. The Pittsburgh Pirates and Cincinnati Reds split a doubleheader. The Bucs took the opener, 6 to 3, while the Reds landed on Cy Blanton to win the nightcap, 7 to 3.

COAST LEAGUE

Pitching duels ending in victories for favored teams strengthened the hold of Portland and Seattle on first and second place, and put San Diego in undisputed possession today of third spot in the Coast League.

Little Beryl Horne of San Diego blanked the San Francisco Missions, 2 to 0, with four hits. Bill Posedel pitched the Beavers to a 5 to 3 win over Oakland, Lou Koupal put the finger on Sacramento, 4 to 2, and young Bob Cole threw 'em past Los Angeles to give the San Francisco Seals a 4 to 3 triumph.

NATIONAL LEAGUE

At St. Louis—	R.	H.	E.
Chicago	6	12	3
St. Louis	4	10	2

Batteries—Carleton, Lee and O'Dea; Parmelee, Winford and Ogrodowaki, V. David.

At Brooklyn—	R.	H.	E.
New York	8	15	0
Brooklyn	3	13	1

Batteries — Fitzsimmons, Hubbell and Mancuso; Jeffcoat, Butcher, Clark, Winston and Phelps.

At Philadelphia—	R.	H.	E.
Boston	5	12	1
Philadelphia	4	7	1

Batteries—Chaplin, Reis and Lopez, Mueller; Walters, Johnson and Grace.

At Pittsburgh:

First game—	R.	H.	E.
Cincinnati	3	10	1
Pittsburgh	6	10	1

Batteries—Derringer, Davis and Campbell; Lucas and Padden, Finney.

Second game—	R.	H.	E.
Cincinnati	7	17	0
Pittsburgh	3	12	1

Batteries—Hallahan and Lombardi; Blanton, Brown and Padden.

AMERICAN LEAGUE

At New York—	R.	H.	E.
Washington	7	10	1
New York	3	11	1

Batteries—Cascarella and Millies; Broaca, Malone and Jorgens.

At Cleveland—	R.	H.	E.
Detroit	5	12	0

(Turn to Page 10, Column 4)

Pacesetters In Major Baseball

AMERICAN LEAGUE

Batting—Averill, Indians, .383.
Runs—Gehrig, Yankees, 131.
Runs batted in—Trosky, Indians, 111.
Hits—Averill, Indians, 170.
Doubles—Gehringer and Walker, Tigers, 38.
Triples—Averill, Indians, 12.
Home runs — Gehrig, Yankees, 35.
Stolen bases—Lary, Browns, 26.
Pitching—Hadley, Yankees, 10-1.

NATIONAL LEAGUE

Batting—Mize, Cardinals, .381.
Runs—J. Martin, Cardinals, 96.
Runs batted in—Medwick, Cardinals, 109.
Hits—Medwick, Cardinals, 161.
Doubles—Herman, Cubs, 43.
Triples—Goodman, Reds, and Camilli, Phillies 11.
Home runs—Ott, Giants, 25.
Stolen bases—J. Martin, Cardinals, 18.
Pitchers—Lucas, Pirates, 10-3.

RICH OFFER BY GARDEN

James Johnston Will Give Winner of Schmeling-Braddock Bout $300,000

New York, Aug. 12.—The first shot in the big war to capture the 1936 heavyweight boxing champion was fired today.

James J. Johnston, Madison Square Garden promoter, stole a mach on Mike Jacobs and New York, Chicago and Philadelphia promoters by offering the winner of the Max Schmeling-James J. Braddock match in September a flat guarantee of $300,000 to defend the title under the Garden banner in 1937.

Johnston said it was the biggest purse offered a heavyweight champion since Gene Tunney defeated Jack Dempsey in Chicago in 1927.

Mike Jacobs, said he would better the offer when the time comes. Andy Neidereitter, Ebbets Field, also said he would have something to say.

YORKSHIRE IN CRICKET GAIN

Moves Into Second Position in English County Standings

London, Aug. 12. — Emerging victorious by forty-two runs in a tight game with Warwickshire, Yorkshire yesterday squeezed into second place in the English county cricket championship with a slight margin over Nottinghamshire, who gained first-innings points over Lancashire.

Derbyshire, winner Monday over Leicestershire, retains its position at the top of the table with a percentage of 61.5, compared with the champion county's 51.94. Somerset registered its second consecutive win, defeating Hampshire by nine wickets and going into eighth place in the standing.

In other matches Glamorgan gained a first-innings victory over Northamptonshire, similar points being obtained by Middlesex from Surrey, Sussex from Kent and Essex from Worcestershire. Gloucestershire defeated India by eight wickets.

The scores:

Yorkshire, 236 and 193 for four wickets, declared; Warwickshire, 127 and 260.

Hampshire, 198 and 217; Someset, 363 and 54 for one wicket.

Lancashire, 252 and 204 for one wicket (Paynter 123 not out); Nottinghamshire, 344 for seven wickets declared.

Glamorgan, 180 and 351 for four wickets, declared (E. Davies 159 not out); Northamptonshire, 171 and 237 for seven wickets.

Surrey, 307 and 173 for seven wickets; Middlesex, 317.

Sussex, 554; Kent, 288 (no play today, rain).

Worcestershire, 159 and 315; Essex, 230 and one for no wickets (no play today, rain).

India, 154 and 260; Gloucestershire 313 and 104 for two wickets.

Jack Medica Captures 400-metre Swim At Olympic Games

Seattle Ace Sets Record For First American Victory

Covers Distance in 4.44.5; Canadian Girls Qualify in Relay

U.S. YOUNGSTER CAPTURES DIVING

Canadian Press

Berlin, Aug. 12.—Jack Medica, Seattle, won the Olympic 400-metre free-style swimming championship today with Japan's Shumpei Uto second.

The American turned in a record-smashing performance of 4 minutes 44.5 seconds to give his country its first victory in the men's swims.

The "Seattle Seal" came from behind to overtake Uto in the last twenty metres and clip one full second off the former Olympic mark hung up by Uto in the preliminary trials.

Shozo Makino, Japan, was third with Ralph Flanagan, Miami, fourth. Bob Pirie, Toronto, was eliminated from this event in the semi-finals.

Earlier in the day the United States broke into the Olympic aquatic headlines, heretofore taken over by Japan and Holland, when "Baby" Marjorie Gestring captured the spring-board diving championship today and Adolf Keifer shattered the eight-year-old record for the 100-metre backstroke.

CANADIANS QUALIFY

Canada also enjoyed a measure of success as two entries progressed through preliminary swim trials.

A women's team sporting the Maple Leaf qualified for the 400-metre freestyle relay final by placing third behind the United States and Great Britain, while Gordon Kerr, Windsor, finished second in a heat of the men's backstroke sprint.

The eighteen-year-old Kerr trailed Besford, Great Britain, but their respective times of 1 minute 12.9 seconds and 1.12 were overshadowed by Keifer's 1.06.9 performance. The record of 1.08.2 he eclipsed was set by another American, George Kojac.

The Montreal veteran, Munroe Bourne, was eliminated in another heat in which he finished well back in sixth place. This trial was taken by Taylor Drysdale, U.S., in 1.09.

The relay trial which marked the progress of the Canadian girls into the next round was captured by an American team composed of Elizabeth Ryan, Bernice Lapp, Mavis Freeman and Olive McKean. They had to flash all their speed to race the route in 4.47.1 and edge out an English quartette by 1-10th of a second. The Canadian foursome was caught in 4.49.7.

As the snub-nosed, thirteen-year-old Marjorie Gestring took the gold medal in a diving competition productive of aerial artistry and grace, she led the way to an American sweep such as marked the men's diving, Tuesday.

Trailing before her last dive, the little Los Angeles girl executed a dif-

(Turn to Page 13, Column 2)

Tennis Entries Close Tomorrow

Entries for the city clay court tennis championships to be played on the courts of the Civil Service Club August 15 to 22 will close tomorrow evening at 6 o'clock. Competitors can file their entries at Hocking and Forbes Store on Douglas Street. It is expected about 200 players will take part in the event.

Compete For Trophy Sunday

Twelve Local Anglers to Fish For Alcock Shield at Brentwood

A field of twelve will compete for the Alcock Shield at Brentwood on Sunday when the fish-off championship of the Victoria Saanich Inlet Anglers' Association is held. In addition to the special feature of the day, a regular competition will be held for members of the club with many fine prizes for the winners.

The dozen local fishermen who will compete for the coveted prize on Sunday are winners in the four competitions held by the association during the season. The group includes: S. E. Sidwall, R. Green, Frank Smith, Kendrick Findler, Al Andrews, B. Green, E. Lee, W. A. Hardwick, J. Elder, A. Winter, W. West and E. Short.

A large turnout is expected for the competition and a good run of fish in the inlet promises to make the fish-off an interesting one with some fine catches expected. Officials for the competition will be F. E. W. Smith and Tyson Dickenson.

PRIZES

First prize in the regular competition will be a raincape donated by Roger Monteith; second prize will be a reel donated by Robinsons; third a smoking stand, and fourth a tackle box. First prize for the rowboat special will be a mounted thermometer donated by P. W. Tow. Ladies' consolation will be a compact donated by the B.C. Drug. First men's consolation will be a large thermos bottle, and second consolation 600 feet of wire line. F. E. W. Smith will present the prizes.

The fish-off will open at daybreak and close at 7 o'clock in the evening.

Competitors desiring information about the competition are asked to get in touch with Bev Gilson at E 0611.

Los Angeles, Aug. 12.—Ceferino Garcia, 147, clever Filipino boxer, knocked out Leon Zorrita, negro welterweight, in two minutes of the fifth round here yesterday evening. Zorrita weighed in at 144.

Missouri Girl's Dash To World Record

How Helen Stephens, Missouri phenomenon, outclassed the field in winning the women's 100-metre dash at the Olympic Games in Berlin is shown in this picture. She is seen crossing the finish line to the cheers of the packed stands with a new world record for the 100-metre dash of 11.4 seconds.

SENIORS' GOLF CLASS RESULTS

Local Veterans Making Strong Bid For Various Championships

Senior golfers from Victoria held their own in the various class championships as the first round of match play was run off yesterday in the Pacific Northwest Seniors' Golf Association tournament at the Colwood Club.

In the A class T. H. Horne and R. W. Gibson were the local entrants to gain the second round. The former eliminated E. C. Senkler, Victoria, 5 and 4, while Gibson accounted for J. S. Poyen, Seattle, 3 and 2.

The C class championship saw T. S. McPherson and J. A. Scott reach the second round. The former defeated C. R. Harold, Seattle, 1 up, while Scott beat C. C. Colt, Portland, 5 and 4.

Results in the various classes and flights follow:

CLASS A

F. R. Stewart, Vancouver, defeated T. O. Nettleon, Spokane, 4 and 3.

J. S. Beckwith, Pendleton, defeated A. J. Bouffleur, Seattle, at nineteenth.

W. L. Bilger, Bellevue, defeated G R. Naden, Victoria, 1 up.

T. H. Horne, Victoria, defeated E. C. Senkler, Victoria, 5 and 4.

R. A. Hulbert, Seattle, defeated J. H. Bloedel, Seattle, 2 up.

R. W. Gibson, Victoria, defeated J. S. Poyen, Seattle, 3 and 2.

C. S. Battle, Vancouver, defeated Eugene Enloe, Spokane, 4 and 3.

E. J. Roberts, Spokane, defeated John S. Baker, Tacoma, 7 and 6

CLASS C

T. S. McPherson, Victoria, defeated C. R. Harold, Seattle, 1 up.

A. D. Katz, Portland, defeated E. E. Todd, Seattle, 1 up.

Miller Freeman, Seattle, defeated R. D. McGillivray, Seattle, 1 up.

C. G. Pattullo, Spokane, defeated O. H. Becker, Portland, 3 and 2.

J. A. Scott, Victoria, defeated C. C. Colt, Portland, 5 and 4.

A. F. Krabee, Bellingham, defeated H. G. Wilson, Victoria, 4 and 2.

T. McCulloch, Comox, defeated W. S. Dirker, Portland, at twenty-first.

F. Wilkinson, Vancouver, defeated F. McCormick, Tacoma, 2 up.

SECOND FLIGHT

G. G. Jones, Portland, defeated R. E. Sewall, Tacoma, 2 up.

W. A. Glasgow won from Lieut.-Governor E. W. Hamber, by default.

C. A. Hart, Portland, defeated C. F. Banfield, Victoria, 2 up.

W. G. Merryweather, Spokane, defeated A. Sheret, Victoria, 1 up.

M. D. Hamilton, Vancouver, defeated Bishop Remington, Pendleton, 3 and 2.

A. L. Gile, Chinook, defeated Judge P. S. Lampman, Victoria, 3 and 2.

E. S. West, Spokane, defeated B. S. Heisterman, Victoria, 3 and 2.

C. H. Bacon, Seattle, defeated C. H. Rutherford, Victoria, 2 up.

FOURTH FLIGHT

Dr. J. A. Dowling, Seattle, defeated H. C. Morris, Victoria, 5 and 4.

H. A. Rhodes, Seattle, defeated H. J. Petter, Seattle, 4 and 3.

G. T. Myers, Seattle, defeated J. O. Cameron, Victoria, 4 and 3.

N. J. Frayn, Seattle, defeated R. R Frazier, Seattle, 2 up.

T. Cole, Victoria, defeated W. J. Gilchrist, Vancouver, 2 up.

H. D. Cowles, Seattle, defeated M. H. Dobbe, Vancouver, 4 and 3.

J. P. D. Malkins, Vancouver, defeated F. D. Hammons, Seattle, at twentieth.

T. C. Morgan, Vancouver, defeated L. G. Pattullo, Seattle, 1 up.

SIXTH FLIGHT

B. G. Campbell, Seattle, defeated N. U. Carpenter, Portland, 2 and 1.

O. B. Rupp, Seattle, defeated Dr Garesche, Victoria, 7 and 6.

Allan Cameron, Vancouver, defeated D. G. Hurley, Victoria, 3 and 2.

V. Richmond, Seattle, defeated J. H. Carter, Seattle, 2 up.

I. L. Hyland, Seattle, defeated J. E Argue, Seattle, 4 and 3.

Minto Davis, Tacoma, defeated W. H. Horner, Seattle, 2 up.

J. R. Stirrat, Seattle, defeated P. T. Fisher, Seattle, at nineteenth.

G. A. Todd, Tacoma, defeated H. B. Earling, Seattle, 2 up.

EIGHTH FLIGHT

A. W. Blake, Vancouver, won from R. D. Merrill, Seattle, by default.

H. E. Beasley, Victoria, defeated Dr. Plaskett, Victoria, 3 and 2.

H. E. Allen, Seattle, defeated J. P. Hausman, Seattle, at nineteenth.

J. B. Pisken, Seattle, defeated J. G. Dickson, Tacoma, 5 and 3.

German Net Team Calls Off Tour

Berlin, Aug. 12.—The German tennis team has withdrawn its entry from the United States singles and doubles championships because Baron Gottfried von Cramm, the Teutons' top-ranking player, is "seriously ill," German tennis authorities announced yesterday.

Authorities intimated if Von Cramm recovered in time the German team might go to the United States to compete in Pacific Coast tournaments late in September.

SILENT GLOWS CROWNED LOWER ISLAND SOFT-BALL CHAMPIONS

(Continued from Page 9)

Lamb followed with his three-base clout the Silent Glows got their eleventh run in the ninth.

Silent Glows collected eleven hits off Palmer while Jones was nicked for nine.

Following the game Tommy Brunsdon presented the championship cup to Frank Shandley, manager of the Silent Glows.

Score by innings—

Silent Glows	001230221	11
Brunsdon's Boys	201000020	5

Jones and Caddell, Palmer and Dunnett.

NEAR RIOT WHEN CUBS BEAT CARDS

(Continued from Page 9)

Cleveland	6	10	0

Batteries — Wade, Lawson and Myatt; Galehouse, Lee and Becker.

At Chicago—	R.	H.	E.
St. Louis	7	13	1
Chicago	2	3	1

Batteries—Andrews and Hemsley; Cain and Grube.

At Boston—	R.	H.	E.
Philadelphia	1	6	1
Boston	4	12	2

Batteries—Fink, Gumpert and Hayes; Marcum and R. Ferrell.

COAST LEAGUE

	R.	H.	E.
San Francisco	4	12	0
Los Angeles	3	7	2

Batteries—Cole and Monzo; Leiber and Bottarini.

	R.	H.	E.
San Diego	2	6	1
Missions	0	4	1

Batteries—Horne and Desautels; Osborne and Sprinz.

	R.	H.	E.
Seattle	4	9	1
Sacramento	2	9	0

Batteries—KWoupal and Spindel; Chambers and Grilk.

	R.	H.	E.
Portland	5	9	3
Oakland	3	5	0

Batteries—Posedel and Brucker; Tobin and Hershberger.

INTERNATIONAL LEAGUE

Newark 4, Buffalo 6.
Albany 11, 3, Montreal 4, 5.
Baltimore 9, Toronto 8.
Syracuse 1, 7, Rochester 0, 6.

AMERICAN ASSOCIATION

Columbus 14, St. Paul 7.
Toledo 17, Minneapolis 11.
Milwaukee 6, Indianapolis 0.
Kansas City 19, Louisville 4.

ROYAL FLINT RACE-WINNER

Winnipeg-owned Horse Captures Steveston Handicap at Lansdowne

Vancouver, Aug. 12. — Royal Flint, bred on King Edward VIII's E.P. Ranch in Alberta, and now owned by S. U. Ross, Winnipeg, displayed brilliant form to finish more than a length ahead of Dunlin Lady in the Steveston Handicap, feature event at Lansdowne Park yesterday.

Dunlin Lady set a good pace after a delayed start, but was no match for the winner. Orangery forced the pace to the stretch, but tired fast, and dropped back to third.

Business Man took the lead about halfway round the mile-and-one-sixteenth route in the sixth race and won easily. Wirt G. Bowman, his closest rival, managed to come up in the back stretch, but crossed the wire more than a length behind. Nonpareil Lad ran third.

General Botha and Si Green put up a good battle in the fourth, the former winning by a head. Nurse Simony was in show position.

Tommy Sand, winner of the third, paid highest money of the day, $21.45, $8.50 and $5.00. Emgee and Tomlin finished second and third in that order.

The daily double, from Black Blair to Tommy Sand, paid $58.85 and the one-two bet on the sixth was worth $23.90.

Results follow:

First race—Claiming; purse $400; three-year-olds and up, bred in western Canada; six furlongs:

Adam Somers (Helton)	$6.50	$3.00	$2.60
Mac Phalaris (Stewert)		2.85	2.65
Leyburn (Atkinson)			4.40

Time, 1.14. Also ran: Queen Avondale, Edison, Jungle Shawl, Princess Han, Lady Marcus, Love Us, Brown Jester.

Second race—Claiming; purse $400; three-year-olds and up; five and a half furlongs:

Black Hair (Helton)	$4.05	$3.30	$2.55
The Miss (Whitacre)		17.80	5.40
Louis Dear (Lasswell)			2.80

Time, 1.07 1-5. Also ran: Tomdil, Royal Carlaris, Exeteri, Mount Elgon, Bonnilla, Holmfirth, Tommy Doyle, Firmucan, Busybody.

Third race—Claiming; purse $400; three-year-olds and up; six furlongs:

Tommy Sand (Barnett)	$21.45	$8.50	$5.00
Emgee (Lasswell)		4.50	3.60
Tomlin (Sporri)			3.00

Time, 1.13 4-5. Also ran: Faralon, Faradette, Modern Maid, Pickwick Maid.

Daily double paid $58.85.

Fourth race—Purse $400; for two-year-old maidens, bred in western Canada; five and a half furlongs:

General Botha (Craigmyle)	$3.60	$2.50	$2.25
Si Green (Lasswell)		3.15	2.35
Nurse Simony (Sporri)			3.85

Time, 1.09. Also ran: Sunny Sand, Bachelor's Flag, Ynomis, Marcocoa, Lullaby Lady, Brown Somers.

Fifth race—The Steveston Handicap; purse $500; three-year-olds and up; six furlongs:

Royal Flint (Sporri)	$8.65	$5.10	$3.35
Dunlin Lady (Miller)		4.40	3.05
Orangery (Lasswell)			2.50

Time, 1.12 2-5. Also ran: Quick Look, MacLeod Breeze, Blue Lillian.

Sixth race—Claiming; purse $400; three-year-olds and up; mile and a sixteenth:

Business Man (Jackson)	$11.70	$7.35	$5.90
Wirt G. Bowman (Whitacre)		4.95	3.60
Nonpareil Lad (Duncan)			8.70

Time, 1.47 3-5. Also ran: Afridi, Book Whittier, Graigco, Adelaide N., Suneur, Triassic, Volt Meter.

One-two bet paid $23.90.

Seventh race—Claiming; purse $400; three-year-olds and up; mile and seventy yards:

Puako (Burns)	$7.10	$4.95	$4.10
Teresina (Atkinson)		10.20	5.85
Lakeland (Craigmyle)			3.70

Time, 1.45. Also ran: Peach Stone, Shasta Dream, Platurica, May Roam, Jim X., Jillion.

Special Sale of First Quality
LAWN BOWLS
Thos. Taylor Bowls. To clear, set of 4 $19.75
Peden Bros.' Big Sale of Sporting Goods
1410 Douglas St. Phone G 5911

LEANDERS IN THIRD PLACE

Canadian Oarsmen Find Pace Too Tough at Berlin; Washington Huskies Win

Grunau, Germany, Aug. 12.—Hamilton Leanders, Canadian challengers for the Olympic eight - oared championship, finished third in their opening heat today behind the crews of Hungary and Italy.

The Hungarian crew swept up the 1,000-metre course in 6 minutes 7.6 seconds after Washington Huskies, seeking to defend the championship the United States won in 1932, had won a previous trial in the new course record time of 6 minutes and 8-10 second.

The Italian boat, which with the Hungarians hit up a clip in the final 500 metres that was too much for the rest of the field, was clocked in 6.09.1

The Canadian boatload was more than a length to the rear, timed in 6.14.3.

While the winners of today's trials advance to Friday's final for the gold medal and coveted championship, the losers will row again tomorrow in consolation heats. The winners of these "second-chance" heats also reach the final.

Trailing Bob Hunter's Leanders was the Australian boatload of towering policemen—all six feet or better—and a Brazilian crew. The Australians were 7.6 seconds behind the Canadian shell while the South Americans were another 11.3 seconds in the deep-furrowed wake.

GREAT FINISH

The second heat did not produce the exciting finish that marked the first one, as the crack American boat scored a split-second victory over a strong British crew.

Trailing by a few feet entering the final 100 metres, the Huskies overhauled the British boat in the last two strokes. The British boat, caught in 6.02.1, also was under the old course standard of 6.09 flat. So were the Hungarian victors of the second heat.

Charlie Campbell, Toronto, pulled his slim shell into the semi-finals of the Olympic single sculls competition by winning a consolation heat.

Westons Confident They Will Lift Title

Manitoba Soccer Champions Oppose New Westminster Royals This Evening in Deciding Game of Dominion Cup Series

Vancouver, Aug. 12. — Winnipeg's United Weston eleven deserted the soccer field yesterday for sun-bathed beaches and the salt tang of the sea air. Tonight they take the field against Westminster Royals in the third and deciding game of the Dominion football championships. And if confidence means anything the Westons will take back to Manitoba their third Canadian trophy.

Underdogs as a result of Saturday's 6 to 1 defeat by Royals, Westons were back on even terms, at least, with more than a slight edge in the deciding fixture after Monday night's 2 to 1 victory.

"The boys have no doubt about winning the next game," said Allan Hodgert, inside right and twenty-five-year-old veteran of the United Club, with which he has played for the last three years.

"The Royals are a nice methodical team," Allan continued, "but their defence doesn't seem strong enough to stop our fast breaking attack."

ARE FAST CLUB

And British Columbia's No. 1 soccer official, Johnny Richardson, secretary of the Coast Football Commission, agrees without reservations.

"They're the fastest breaking club that I've ever seen," declared Johnny. "Despite that 6 to 1 decision Saturday, I wouldn't be surprised—no, I wouldn't be at all surprised if the championship goes to Manitoba."

Westons plan on using the same line-up tonight as that which carried them to victory Monday, when Joe Playfoot was moved from left half-back to left fullback, replacing Max Pilous, and Max Hershfield went in at left half.

John Hewitson, right fullback injured in Saturday's encounter, has recovered, and is expected in uniform as a substitute if needed.

Westons plan on leaving for home tomorrow night, possibly playing an exhibition game in Calgary on the way.

Meanwhile, in the Royals camp, a worried management called a meeting yesterday evening to plan tonight's strategy.

The British Columbians don't like performing under the arc lights, make no secret of it, and have only had one league game scheduled at night this season.

Added to that, the remarkable return to form of the Manitobans has given the Westminster clubbers more than one worry-creased brow as they consider their chances of annexing their fourth Dominion crown.

W. & J. WILSON
Established 1862
Jaeger Woolens — Burberry Coats
Men's and Boys' Clothes
1217 GOVERNMENT STREET PHONE G 5013

COACH LINES EXCURSIONS

Buy your tickets NOW for these Excursions. See Vancouver Island at its best—spend the day at your favorite resort.

SATURDAY, AUGUST 15
DAY TRIP TO Vancouver
Via Steveston Ferry
Lv. Depot 7.45 a.m.; Ar. Vancouver 1 p.m. Lv. Vancouver 6 p.m.; Ar. Victoria 11 p.m.
RETURN FARES $3.15

SUNDAY, AUGUST 16
Qualicum Beach
Five hours at this wonderful beach. Lv. Depot, 9.15 a.m. Lv. Qualicum, 5.45 p.m.
RETURN FARE $2.50

Maple Bay
One of the most beautiful stops on the Island. Lv. Depot, 10 a.m. Lv. Maple Bay, 5 p.m.
RETURN FARE $1.25

Mystery Trip
Through glorious scenery to an unknown destination. Bathing, boating, picnicking, good hotel. Lv. Depot, 10.30 a.m. Lv. ? at 5 p.m. RETURN FARE $1.00

Shawnigan Lake
Via the Cut-off Road along the lake-shore. Leave Depot, 10 a.m. Lv. Shawnigan, 6 p.m. RETURN FARE, 75c

Sooke Harbor
Ty Collwyn, Woodside Farm, Whiffen Spit. Lv. Depot, 10 a.m. Lv. Sooke, 6 p.m. RETURN FARE 75c

Goldstream Park
Visit this popular picnic ground. Lv. Depot 10 a.m. Lv. Goldstream, 6.30 p.m. RETURN FARE 50c

ALL-EXPENSE TOURS TO
FORBIDDEN PLATEAU
A three-day trip to the heart of the Plateau. Tour may be started any day—extensions allowed.
ALL-INCLUSIVE FARE $14.25
FORBES LANDING
A three-day trip to the top of the Island. Side trip to Elk Falls included. Excellent fishing.
ALL-INCLUSIVE FARE $16.00
GOOD STARTING ANY DAY
FARES INCLUDE MEALS, LODGING AND ALL TRANSPORTATION
Apply at Depot for Full Particulars of These Trips

VANCOUVER ISLAND COACH LINES LTD.
E 1177 DEPOT: BROUGHTON STREET AT BROAD E 1178

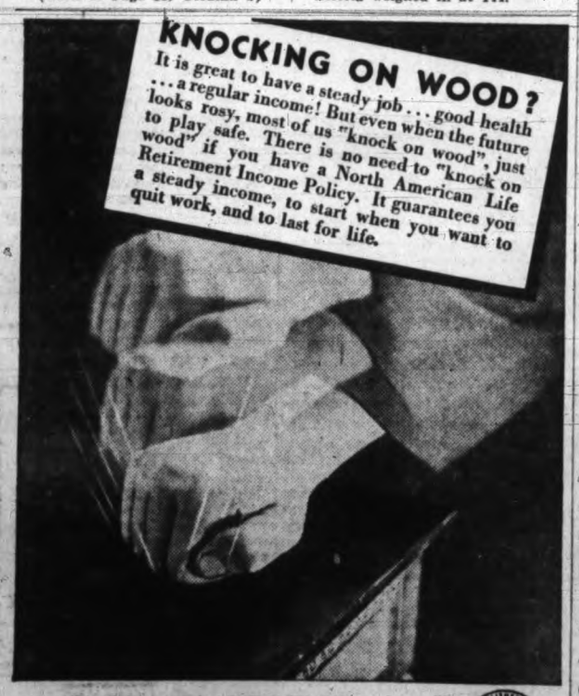

NORTH AMERICAN LIFE
Solid as the Continent
J. W. HUDSON, C.L.U.
District Manager
205-6-7 Sayward Block
PROFITS FOR POLICYHOLDERS

FINAL REDUCTIONS

On the Balance of All Summer

Pastel Silk Dresses and Suits

Silk Dresses 2.00	Silk Dresses 3.00	Silk Dresses 4.00
Silk Suits 4.00	Silk Suits 5.00	Pastel Coats 2.00
HATS 50c	Fabric Jackets 3.00	Dance Frocks 3.00

First Showing of New FALL COATS

DICK'S DRESS SHOPPE

1324 DOUGLAS ST. PHONE E 7552

Hon. John Hart In Fine Golf Victory

Defending Champ in Seniors' Tournament at Colwood Rallies to Defeat G. H. Raleigh, Tacoma, 1 Up; George Wilder Eliminated

Rallying on the last nine, Hon. John Hart, Victoria's defending champion, came through in a thrilling victory over G. H. Rawlings, Tacoma, on the last green as play continued in the second round of the grand championship of the Seniors' Northwest Golf Association tournament today at the Colwood course.

Hart was 1 down at the ninth, and 2 down coming up to the thirteenth, but won the next four holes and was dormie two. He lost the seventeenth, on three putts but halved the eighteenth to win the match. Hart three-putted five greens.

Percy W. Blanchard, Portland, who eliminated Joe Ruggles, the medalist, yesterday, today defeated Capt. George Wilder, Victoria, after a stubborn fight on the last nine 3 and 2. Blanchard was 1 up at the turn.

BALLINGER WINS

Jack Ballinger, Seattle, last year's runner-up, eliminated Paul C. Murphy, Portland, 4 and 3 after they finished the first nine all square.

Jack Dempsey, Tacoma, came through with a surprising victory over E. L. Mann, Wenatchee, 5 and 3. Dempsey played good golf all the way and was 4 up at the turn.

In the first flight of the grand championship, Joshua Green, Seattle, a former titleholder, eliminated Ruggles 2 and 1.

GRAND CHAMPIONSHIP

Scores follow:

P. W. Blanchard, Portland, defeated Capt. G. Wilder, Victoria, 3 and 2.

Hon. John Hart, Victoria, defeated G. H. Raleigh, Tacoma, 1 up.

J. H. Ballinger, Seattle, defeated Paul C. Murphy, Portland, 4 and 3.

J. J. Dempsey, Tacoma, defeated E. L. Mann, Wenatchee, 5 and 4.

CLASS A CHAMPIONSHIP

F. R. Stewart, Vancouver, defeated J. S. Beckwith, Pendleton, Ore., 2 and 1.

W. L. Bilger, Bellevue, defeated T. H. Horne, Victoria, 2 up.

R. W. Gibson, Victoria, defeated R. A. Hulbert, Seattle, 1 up.

E. J. Roberts, Vancouver, defeated C. S. Battle, Vancouver, 2 and 1.

GRAND CHAMPIONSHIP
First Flight

Joshua Green, Seattle, defeated J. W. Ruggles, Victoria, 2 and 1.

F. N. Hicks, Seattle, defeated A. T. Goward, Victoria, 1 up.

T. H. Leeming, Victoria, defeated R. E. Tatcher, Seattle, 3 and 1.

Dr. Otis B. Wight, Portland, defeated W. B. Burns, Tacoma, 2 and 1.

CLASS A
First Flight

A. J. Bouffleur, Seattle, defeated G. O. Nettleton, Spokane, 4 and 3.

E. C. Senkler, Victoria, defeated G. R. Naden, Victoria, 5 and 4.

J. H. Bloedel, Seattle, defeated J. S. Poyen, Seattle, 2 and 1.

Eugene Enloe, Spokane, defeated John S. Baker, Tacoma, 2 up.

GRAND CHAMPIONSHIP
Fourth Flight

J. Dowling, Seattle, defeated H. A. Rhodes, Seattle, at nineteenth.

N. J. Frayn, Seattle, defeated G. T. Myers, Seattle, 2 up.

T. Cole, Victoria, defeated J. P. D. Malkin, Vancouver, 2 up.

H. D. Cowles, Tacoma, defeated T. C. Morgan, Seattle, 3 and 2.

JAPAN, CHINA ARE COMPARED

Dr. W. J. Sipprell, on Return From Orient, Notes Differences in Countries

After his third tour of the Orient, Dr. W. J. Sipprell returned this morning to his home in Victoria aboard the Empress of Canada. All members of his party, including Mr. and Mrs. William Moore of Victoria, returned with him except Miss Victoria Walker of this city, who remained for a longer stay in Hongkong.

"Perhaps no nation in the world has borne witness to as rapid an industrialization as Japan, demanded, it would seem, by the necessity of providing for the growing needs of its rapidly increasing population." Dr. Sipprell said.

"While in industry, in city and in country, many of the methods are primitive, work is provided for all, and there is in reality no unemployment problem. The growth and manufacture of silk, rice and tea give employment to the majority of its citizens, while nearly all industries common to western nations also find a place in the activities of the country.

"Wherever one goes in Japan, everyone seems to be at work, and at comparatively low wages and for long hours. Standards of living for the poorer class are far below those of Canada, but they are being improved, and western methods of dress and modes of living are being adopted by the rising generation."

Dr. Sipprell said the tourist activity in Japan was growing rapidly, and the people of the country were most anxious to have this industry developed.

"While there still exists an irritating method of arranging for the landing of passengers from foreign shores, requiring a delay of from two to three hours after arrival at a port, in order to comply with the Japanese requirements in regard to quarantine and immigration, once you are on shore the way is easy.

Auto and train fares are low, although as far as the latter is concerned the accommodation in sleeping and dining cars is not equal to what one is accustomed to at home.

Cleanliness, order, system and discipline are marked features. No one is ever seen begging on the streets. The people seem to be happy and content, decently clothed and well cared for."

While Japan was under an aggressive military government that seemed bent on pushing into China, Dr. Sipprell said, the tourist sees little evidence of military activity anywhere in the country.

Dr. Sipprell said conditions in Japan are in striking contrast to conditions in China.

"The predominant features in China are dirt, poverty, disorder, confusion and crowds," he said. "The reconstruction of China, if one is to judge by what is to be seen in her coast cities, seems an impossible task.

Were it not for what the foreigner has done in Hongkong and Shanghai there would seem to be little to attract the tourist, except possibly the low price of goods. The British have made Hongkong one of the beauty spots of the world, while they and the French have made Shanghai a great metropolis. It will be a long day before it would be in the interest of China and the Chinese to withdraw from Hongkong or Shanghai."

GREAT YACHT CALLS HERE

Probably the largest private motor yacht ever to call here, E. L. Cord's 210-foot Virginia docked at the Enterprise Wharf at the foot of Fort Street shortly after 1 o'clock this afternoon on her way to Alaska from Seattle

The owner, head of the Auburn and Cord motor companies, is not aboard.

The yacht, which carries a crew of twenty-five, has eight passengers on board: Mr. and Mrs. Manning and Miss Manning, Chicago; Mr. and Mrs Mitchell, South Dakota; Dr. and Mrs. Schullenger, New York and Mrs. H. L. Ketchum, Seattle.

The Virginia, under the command of Captain E. G. Jordan, has just completed one trip to Alaska, and called here for a few hours on her way back to Ketchikan.

Captain H. Bierd joined the vessel in Seattle for the voyage.

The Virginia is registered at Panama and has a beam of thirty feet, and accommodation for twelve people in her palatial staterooms. She was built at Krupps works at Kiel, Germany, in 1929, and is powered with two Krupps diesels of 800 horsepower each.

Her lines are distinctive, with a high bow which has a heavy flare in the style of some United States warships, a very wide squat funnel, and a single mast which is latticed at the lower end. The hull and superstructure are all spotless white.

Captain Jordan recently brought the vessel back from a 8,000 mile cruise in European waters, covering every country between Norway and Egypt.

Who's Who At Hotels

August tourist trade seems to be at its peak now and the Strathcona Hotel today reported a full house Among the Californians who are staying there are Mr. and Mrs. George F. Adair, Glendale; A. C. Gorman, A. Newman, and Miss Madelan Brodie, San Francisco; Mr. and Mrs. Max E. Eddy, and Miss Nancie Halliday, Taft; Mr. and Mrs. J. M. Agnew, K. B. Kendrick, M. Agnew, and B. Millar, Los Angeles; Misses Julia Harrison and Caroline A Smith, Pasadena.

Other United States visitors noted on the registry book at the Strathcona Hotel today were Mr. and Mrs. Roy Pearson, Coeur d'Alene; Mr. and Mrs. W. J. Turner, Seattle; Mr. and Mrs. J. S. Turner, Miles City; W. P. Veegardin, Seattle; H. H. Hober, Seattle; Mr. and Mrs. C. L. Wolfgang, Portland; A. C. Gorman, San Francisco; A. T. Sanderson, and C. H. White, Port Angeles; B. L. Busey, A. L. Bennett, Alice Bennett, Mrs. James and Miss B. James, Seattle; A. J. Bussey and family, Portland; Mrs. W. Mullin, Seattle; Mrs. George E. Brodie; Oregon City; L. O. Harding, Oregon City; Ella M. Hughes, Memphis, Tennessee; Mrs. M. R. Renshaw, Wenatchee, Washington; Mrs Clyde Mours and Mrs. L. B. Lawrence, Oregon City; Mrs. Mary G. Wary, and John B. Moore, Benton, Illinois.

* * *

Guests registered at the Douglas Hotel include R. M. Williamson, Toronto; George R. Spence, Honolulu; Mr. and Mrs. J. Borr, Ogden, Utah; Mr. and Mrs. Gale R. Dewey, Healdsberg, Cal.; J. G. Vogt, Topeka, Kansas; John Werner, Newberg, Ore.; H. M. Kramer, Estacada, Ore.; Mr. and Mrs. J. V. Menihau, Santa Ana, Cal.; Mr. and Mrs. J. Pannebaker, Wallace, Idaho.

* * *

The mail from Germany is being eagerly awaited by M. D. McPhee, father of Howie McPhee, the Vancouver runner, and commercial traveler with L. P. Mason & Company, who is at the Dominion Hotel today on one of his monthly visits to this city.

Mr. McPhee wants to know what it was that set Howie back in his running at Berlin. He has some idea, but does not want to talk about it yet until he has heard from his son.

He does not think Howie will do much more running. He will go through university and hopes to become a school teacher. Howie has two brothers, aged sixteen and eighteen, and a sister.

* * *

Californians who reached the Empress Hotel yesterday afternoon and this morning included Mr. and Mrs. Rosenberg, Oakland; Mr. and Mrs. Evans and Mrs. L. Collins, San Francisco; Mr. and Mrs. Dierick, H. Beals and M. Zanetti, Los Altos; Mr. and Mrs. F. R. Reed and Mr. and Mrs. M. F. Greif, Antioch; Mr. and Mrs. F. M. Ballard, San Francisco; Mr. and Mrs. W. H. Allum, Los Angeles; Mrs. I. S. Foorman, San Francisco; Miss I. Rodemacker, Oakland; Miss E. Murphy, Oakland; Mrs. P. E. Otey, Piedmont; Mrs. H. G. W. Dinkelspiel, San Francisco; Mrs. A. J. Mount, Berkeley; Mrs. A. A. Alexander, Piedmont; Mrs. L. L. Yates, San Francisco; Dr. and Mrs. G. H. Drury, San Mateo; Mrs. Geary, J. J. Geary and Miss K. Geary, San Francisco, and Mr. and Mrs. L. Bessler and Miss Bessler, San Francisco.

* * *

Other United States visitors at the Empress Hotel include Mrs. H. Wright, Portland; Mrs. C. H. Springer, Olympia; Miss L. Melay, Talley City, N.D.; Mrs. B. E. Duncan, Portland; Miss Helen Krehbiel, Cincinnati; Mr. and Mrs. W. M. Mansell and Miss Mansell, Spokane; Mrs. Merrit, W. M. Merrit and Miss Merrit, Kansas City, Mo.; Mrs. L. Galvin and Mr. and Mrs. A. D. Minary, Louisville, Ky.; Mr. and Mrs. E. Biglow, Medford, Ore.; Mrs. J. C. Donaldson, Chicago, and Miss E. W. Mahoney, Chicago.

* * *

United States visitors at the Dominion Hotel today include Mr. and Mrs. J. G. Fuffli, Palo Alto, Calif.; J. W. Porter and family, Piedmont, Calif.; Ward H. Jones, Ada May Jones and Grace E. Jones, Missoula, Mont.; Mr. and Mrs. D. McQuade, Los Angeles; Mr. and Mrs. Charles Westerberg, Astoria, Ore.; Mrs. R. E. Kleinsorge and Miss H. B. Kleinsorge, Silverton, Ore.; C. J. Astrue and family, San Francisco; Molly Hudson, Los Angeles; Mrs. Agnes C. Galto, Miss R. Galto and Mrs. Janet Brown, Los Angeles; Mr. and Mrs. L. J. Brabee and Miss Brabee, Salem, Ore.; Mr. and Mrs. Frank L. Mitchell, St. Louis, Mo., and Herman Stover, Los Angeles.

INSPECTORS APPOINTED

Completing a list of changes in the B.C. educational staff required after the retirement of two Vancouver Normal School teachers, Hon. G. M. Weir, Minister of Education, today announced the appointment of three leading high school teachers of the province as school inspectors.

Those getting the posts are: A. S. Matheson, principal of elementary and secondary schools in the University Endowment Lands, a pioneer in the junior high school movement, who has been twenty-six years teaching in B.C. schools; Harold McArthur, principal of the Nelson junior high school, who has had twenty-seven years' teaching experience at Rock Creek, Abbotsford, Cumberland, Vernon and Nelson, and C. G. Brown, principal of Burnaby South High School since 1922.

Today's appointments mean the creation of one new inspectorate, Dr. Weir explained. The others are to fill vacancis caused by the promotion of Inspectors A. R. Lord and T. R. Hall to positions on the Vancouver Normal staff, announced last week.

NATIONALLY-KNOWN ELECTRIC

Refrigerators

NOW ON SALE

$149.50

The end of the season brings this remarkable value in an Electric Refrigerator which is known from coast to coast for its special features and conveniences. Pay on easy monthly terms and, at the same time, save considerably on the Refrigerator you have always wanted.

FLETCHER BROS.

(VICTORIA) LIMITED—1110 DOUGLAS ST.

ON THESE HOT DAYS

Try our delicious Cooked Meat for lunches and picnics. Tasty Baked and Boiled Ham, Jellied Tongue, Veal Loaf, Bologna, Wiener Sausage, etc.

COOLING DRINKS

We have Montserrat, Stower's, Rose's, Grantham's Lime Juice and Bird's, Jameson's, Grantham's Lemonade Crystals.

SCOTT & PEDEN LTD.

STORE AND CORMORANT STREETS PHONE G 7181

We Deliver Every Day to All Parts of the City

Now Under New Management

Holley's, one of Victoria's most popular restaurants, is now under the management of Mrs. G. E. Knechtel. Retention of the same chef and the same staff ensures continuance of the well known high standard of quality, both in food and in service.

AFTERNOON TEAS ICE CREAM, ETC. MERCHANTS' LUNCH 11.30 TO 2.30

SILEX-MADE COFFEE

Holley's Cafe

622 FORT ST.

Obituary

CAPT. JOHN IRVING

Funeral services for Captain John Irving, eighty-two-year-old pioneer of Pacific Coast shipping, whose death occurred in Vancouver on Monday after a lengthy illness, will be held here tomorrow afternoon under the auspices of the Canadian Merchant Service Guild. The service will be held at Hayward's B.C. Funeral Chapel at 2 o'clock, after which the remains will be laid at rest in the family plot in Ross Bay Cemetery.

MARY M. DERRINBERG

Funeral services for Mrs. Mary Matilda Derrinberg, who passed away on Saturday, were held yesterday afternoon, a large number of friends paying their last respects to one who was highly esteemed. The congregational hymn sung was "Rock of Ages." Rev. J. S. A. Bastin officiated and the remains wrere forwarded to Friday Harbor for interment.

CHARLOTTE ANDERSON

The funeral of Mrs. Charlotte Anderson of 1124 Burdett Avenue, who passed away in Vancouver, will be held tomorrow afternoon, the cortege leaving the S. J. Curry and Son Funeral Home and proceeding to the Metropolitan United Church, where services will be conducted at 2.30 o'clock. The remains will be laid to rest in the family plot at Royal Oak Burial Park

PETER LEONARD

At the Royal Jubilee Hospital, there passed away this morning, Peter Leonard of Gordon Head and Feltham Road, Saanich. He is survived by a sister, Mary, at the family residence. The remains are resting at the S. J. Curry and Son Funeral Home pending funeral arrangements which will be announced later.

DOROTHY INGRAM

News has been received here of the death of Mrs. Gilbert (Dorothy) Ingram, a former Victorian, who passed away in Powell River on Monday. Mrs. Ingram, who was twenty-four years of age, was the daughter of Mr. and Mrs. Joseph Parker, formerly of this city, and attended Sir James Douglas School. She is survived by her husband; one daughter, Joan; her mother, now living in North Vancouver; one brother, Joseph Parker, and four sisters, Mrs. J. Barker, Mrs. Ronald Parsons and Miss Beatrice Parker, all of Vancouver, and Mrs. S. Doldge of Victoria.

JOHN THOMAS OLIVER

The death occurred at the Royal Jubilee Hospital on Saturday last of John Thomas Oliver, aged sixty-four years. He was born in England and had been residing in this city for several years. He is survived by one sister in England and also nephews and nieces.

The remains are resting in Hayward's B.C. Funeral Chapel, where funeral services will be held tomorrow afternoon at 3.30 o'clock, and interment will be made in Royal Oak Burial Park.

CATHERINE GALLOWAY

Funeral services for Mrs. Catherine Galloway, who was killed in an accident on Sunday in Seattle, will be held tomorrow afternoon at 2 o'clock. Rev. F. W. McKinnon will officiate, and the remains will be laid at rest in Colwood Burial Park.

BABY ROSS

Many friends attended the funeral of Baby Ross, which took place on Tuesday afternoon. Rev. E. W. Horton conducted the service, during which the hymn "When He Cometh," was sung. Interment was made in the family plot at Ross Bay Cemetery.

JAMES H. WORTHINGTON

James Henry Worthington, a former resident of Victoria, passed away in Lometa, Calif., on Monday, according to word received by relatives here. A native of Pittsburgh, Mr. Worthington came to this city in 1902 and made his home here for ten years before leaving for California to reside. He was a grandson of the late James Porter, one of the city's pioneers, and is survived by two brothers and one sister in Victoria, William P. Worthington, 1360 Craigdarroch Road; John A. Worthington, 247 Government Street, and Mrs. Charles R. Bishop, 816 Linden Avenue, and his widow, two sons, Porter and Leonard, and two grandchildren, all in Lometa.

WENDY M. FEE

There passed away suddenly at the family residence, 535 Joffre Street, Esquimalt, Wendy Madelene Fee, infant daughter of Mr. and Mrs. Roland Fee, aged one month and seventeen days. She is survived by her parents and one sister, Dana, at the family residence.

Funeral service will take place on Friday afternoon at 2 o'clock from the Thomson Funeral Home. Rev. Daniel Walker will conduct the service, after which the remains will be laid at rest in the Royal Oak Burial Park.

HALF CENTURY IN BRITISH COLUMBIA

WELL-FITTING

SUITS

Tailored From

Superfine English Worsteds

Handwoven Harris Tweeds

Super Irish Tweeds

Victory Serges

AT MODERATE PRICES

Approved London and New York Styles

A FEW SUITS LEFT AT $19

Made to Order

Charlie Hope

"Pioneer Merchant Tailor"

E 5212

1434 Government Street

(End of Pandora Avenue)

NEWS IN BRIEF

Theft of three rugs, an oak table and crockery, from his home at 315 Maitland Street, was reported to the city police by A. Monteith, 501 Wilson Street. The house is furnished but unoccupied.

The city school board will hold its regular meeting in the school board offices this evening at 8 o'clock. Routine business, including plans for building and grounds work, will be considered.

A remand until Monday, which was set as a peremptory date, was granted Russell McDonald, charged in the City Police Court this morning, with distributing sightseeing literature aboard a C.P.R. steamer without consent from the C.P.R.

Prizewinners at the Victoria West Liberal Social Club progressive 500 card party yesterday evening were Mrs. H. Pearce, Mrs. MacKay, Mr. C. Kerr and Mr. H. Pearce. Consolation prizes went to Miss Freda Hasenfratz and Mrs. Raymond.

Believed to be the first button fish caught here by anyone from that state, a twenty-one pounder was landed by Miss Margaret Brundage, Fairfield, Connecticut, on Monday, while fishing from one of Bob Stacey's boats at Brentwood.

James Aitken of Nanaimo has been appointed watershed sanitary inspector for the South Fork Dam watershed there, and Arthur Tinmouth, of North Vancouver has been appointed in a similar capacity for the Lynn Creek watershed, it was announced at the Legislative Buildings today. The positions are unsalaried.

Rev. E. J. Springett, Dominion Commissioner for the British-Israel World Federation (Canada) Inc., will be the speaker at the final rally meeting, to be held in the Empire Theatre, tomorrow evening at 8 o'clock. The subject of the address will be "Bible Prophecy in Today's News."

The Sussex Fellowship will hold a social evening on Friday at Cranleigh House School, Cadboro Bay Road. The programme will include a concert, and an amateur hour directed by the president, F. J. Crowhurst, followed by refreshments. A cordial invitation is extended to all Sussex folk to attend this gathering with their families and their friends. The show will commence at 8 o'clock.

Reorganization of Saanich ward Conservative associations was mapped out at a meeting of the central executive yesterday evening. H. A. Hunt was appointed to deal with Ward One. Plans were made for a dance and card party at Royal Oak late in September prior to the annual meeting in October of the general association. Dr. Frank Patterson, new provincial president, was invited to address Saanich Conservatives in the near future.

Mary Caldrone, 844 Broughton Street, and Peggy Bailey, Fairfield Hotel, suffered a bad knee cut and wrenched back, respectively, when the car in which they were driving turned over at the corner of Government and Superior Streets just before midnight last night. The car was driven by Gordon Bell, Thorburn Apartments, who reported to police the machine turned over when he attempted to avoid a collision with another car. City police took the injured women to the Jubilee Hospital where they were attended by Dr. Stuart Kenning.

Three cars were involved in an accident at the corner of Government and Yates Streets about 6.30 o'clock yesterday evening, according to a city police report. One was driven south on Government Street by Enoch Ferriday, 1048 Collinson Street, and was in collision with a car driven east on Yates Street by W. J. Miller, 1031 Falkland Road. In attempting to avoid the accident the Ferriday car struck a machine owned by G. C. Walsh, 1231 McKenzie Street, parked at the southeast corner of the intersection.

Exchange Teacher Goes to Hawaii

A new departure in B.C. education will be carried out with the exchange of a teacher to Hawaii, the first time an exchange has been made outside the empire, Hon. G. M. Weir, Minister of Education, said today.

W. M. Armstrong of the Magee High School, Vancouver, will go to Hawaii for one year in this role, the minister said. A woman teacher from Hawaii will take a post in British Columbia in exchange.

"Mr. Armstrong's year of service there will give him a unique opportunity to study political, economic and social developments as these affect Pacific relations," Dr. Weir added.

Restaurant Has New Management

One of Victoria's most popular cafes, Holley's, 622 Fort Street, is now under the management of Mrs. G. E. Knechtel, it was announced this morning.

Mrs. Knechtel, formerly of Edmonton, Alberta, has had long experience in the business of managing restaurants. It is expected that under her expert supervision Holley's Cafe, for many years favorably regarded for the delicious quality of its food, will attain to new heights of pularity.

The change in management does not involve a change elsewhere in the staff, the same chef, kitchen staff and waitresses being retained. The cafe is open from 7 a.m. to 9 p.m. It serves a merchants' lunch from 11.30 a.m. to 2.30 p.m., afternoon teas and ice cream, in addition to the regular table d'hote and a la carte meals. Holley's specializes in Silex-made coffee. ***

Schemes Ratified For B.C. Marketing

New marketing schemes for the big tree fruit industry of the Okanagan and the interior vegetable industry are now in effect following ratification by the provincial government, it was announced here today.

The boards controlling the marketing have been reappointed with powers under the new provincial marketing act which permits price-fixing, setting of price spread, licensing of producers and determining agencies of distribution.

The tree fruit board consists of W. E. Haskins, chairman; George A. Barrat and O. W. Hembling. Handling the vegetable industry are Thomas Wilkinson, Kelowna, chairman; Robert B. Homersham, Rayleigh Mount; and Edward Poole-Armstrong.

TODAY'S BASEBALL

AMERICAN LEAGUE

First game—	R.	H.	E.
Philadelphia	4	9	1
Boston	6	7	1

Lisenbee, Flythe and Moss; W. Ferrell and R. Ferrell.

W. F. Knowlton of Ashcroft has been appointed to the board of management of Lady Minto Hospital there.

OVERNIGHT ENTRIES AT LANSDOWNE PARK

First race—Claiming, three-year-olds and up; bred in western Canada; five furlongs: Lady Warrington 101, Polly Craig 101, Mar Tee 106, Disturber 103, Terry Tot 118, Quite Contrary 98, Jungle Hen 110, Shawneir 106, Hostess 105, Rube Wilson 111, Sunny 101, Weno 111.

Second race—Claiming, three-year olds and up; six furlongs: Omardale 111, La Manga 111, Lou Marc 105, George Renfroe 116, Golden Mesh 104, Cerasus Lady 111, Mehappeni 112, Cloisters Dream 107, King Beauty 116, Big Joke 107, Lottie's Lad 112, Kite 116.

Third race — Claiming, three-year-olds and up; one mile and seventy yards: Facchina 105, Camarilla 102, *Chica 106, Trystland 105, Lady Gold 102, Bitter Bark 105.

Fourth race—The Chilliwack handicap, three-year-olds and up; six furlongs: †Whiskennah 95, †Streamony 103, Royal Flint 108, Tetra Play 102, ‡Dunlin Lady 100, Orliey 106, ‡Mahac 103.

† A.C.T. stock farm entry.

‡ Smith-Wise entry.

Fifth race.—The Kamloops handicap, three-year-olds and up, foaled in western Canada; one mile and one-sixteenth: Platurica 102, †Black Desert 103, Marcus Docile 112, Help Yourself 109, †Big Pine 104, Camp Craig 106, †Emerald Stock Farm entry.

Sixth race.—Claiming, three-year-olds and up; one mile and seventy yards: Eleanor's Choice 109, *Volt Meter 104, Princess AA 107, Nellie Quince 100, Triassic 109, Sweep Past 109, Likupuu 109, *Primrose Day 97, *Mess Wagon 104, *Jim X 113, Red Lady 111, *Enlo 109.

Seventh race—Claiming, Three year olds and up. One mile and seventy yards: Clemente Girl 109, *Shasta Kup 101, *Peace Leg 103, Lakeland 116, Dutch Boy 112, *Platurica 98, Keaton 114, Teresina 111, Ina Mae 100.

Eighth race — Steeplechase, purse, Four year olds and up. About one and a half miles: Western Holiday 140, Billie Wisp 145, Maurice Ed 150, Nokey 140, John Killdee 145, Never Late 145, Rufe McClain 145, Lindun 140.

Also eligible—Esquimalt 135.

Substitute race — Three-year-olds and up; six furlongs: Miss Goldstream 104, Martie D. 107, Miss Doublet 107, Wasatch Doll 111, Duke Pohl 112, Candid 107, Zelma Mac 111, Marion B 107, Time Enough 112, Joyism 104, Altivo 112 and Vanbank 112.

Substitute race—Claiming; three-year-olds and up; six furlongs: King Vesington 116, I'm Alone 105, Trossachs 105, Wee Chap 112, Betcha Kid 100, Grey Cloud 111, Rose Quince 102, Mickle Speed 107, Lady Joe 106, Southland Belle 107, Chief's Lady 111 and Dark Devil 116.

Weather clear, track fast.

*Apprentice allowance claimed

Overnight Entries For Longacres

First race. — Six furlongs: Silk Train 106, Rochester Day 107, Glad Star 100, Step 112, Precisely 109, Jay L. 108, Patou Bow 104, Mad Spasm 106, Violatte C. 107.

Second race—Five furlongs: Lillian Ball 104, Proud Goldie 113, Quincy Lady 108, Mahal 104, Maybeth 104, Matilda Jane 113, Carbon Copy 113.

Third race — Six furlongs: Drole Polly 106, Gold Dollar 113, Darkest Hour 118, Iron Red 112 Lassie Acres 108, Judge Bud 113, Night Parties 108, George O.D. 112, LaHonda 110, Val J. 113, Spicy Life 113, Losing Fil 108.

Fourth race—Mile and one-sixteenth: Early Star 103 La Mascota 109, Plum Shot 106, Crosskin 118, Kitty C. 108, St. Mica 110, Native Daughter 115.

Fifth race—Six furlongs: Princess Val 108, Mitten 113, Adder 113, Electress Welles 108, Brilliant Baby 113, Sister Vinie 108, Monks First 118, Fanion 107, Bogota 108 and Rose Crystal 103.

Sixth race—Six furlongs: Chancabit 108, Radio Beam 102, Star Showers 108, Teenie R. 108, Quick Santa 113, Al Conard 107, Easter Style 108, Maeantic 113, Fair Lay 108 and Katie Belle 103.

Seventh race—One mile: Translucent 112, Disaster 110, Leonie 110, Volbrace 113, Jimmy G 105, Hattie Mae 109.

Eighth race—One mile: Fair Orb 107, Lieut. Kelly 112, Electrose 107, Plata 100, Woodgain 117, Frank D. 112, Booter Chief 105, Gretna B 112, Fine Fibre 112, Banker Conard 112, Hyman 117, Remle 117.

MISSING LOCAL BOY IS SOUGHT

Parents today sought the assistance of city police in locating James A. Forrester, 1052 Davie Street, who has been missing from his home since last Thursday. He is described as follows: Age, seventeen years; height, 5 feet 10 inches; weight, 136 pounds; red hair, grey suit, no hat, green shirt open at the neck. He was last seen on Friday, near Cowichan on a maroon-colored bicycle.

Contract for the construction of fifteen miles along the Manson Creek road—the northern British Columbia route into the Peace River, was awarded by the provincial government today to the Associated Engineering Company Ltd. of Vancouver.

This firm put in a bid of $40,742, the lowest of several tenders.

Hon. F. M. MacPherson, Minister of Public Works, announced that Ottawa approval for the contract had been granted. Work will start immediately.

Further work on the Manson Creek section is planned, the original appropriation being $100,000.

AUGUST HOME FURNISHING SALE

NOW IN PROGRESS

HOME FURNITURE COMPANY

625 FORT E 9921

KENT'S

WESTINGHOUSE

"DUAL-AUTOMATIC"

REFRIGERATOR

$136.00

5-year Guarantee

KENT'S

641 YATES ST. PHONE E 6918

CLASSIFIED ADVERTISING TELEPHONES—E4175, E4176

Victoria Daily Times
MEMBER AUDIT BUREAU CIRCULATION

TELEPHONES
8 a.m. to 8 p.m.—Circulation E7522
Advertising E4175 E4176

CLASSIFIED ADVERTISING RATES
1½c per word per insertion.
Minimum charge, 25c.
$1.25 per line per month.
Minimum charge, $2.50.

Births, $1.00 per insertion.
Marriages, $1.50 per insertion.
Deaths, $1.50 first insertion, and $1.00 succeeding insertions.
Funeral notices, In Memoriam notices and Card of Thanks, $1.50 per insertion.

In computing the number of words in an advertisement count five words for the first two lines and seven words for each line thereafter. This is not an absolute guide to the number of lines, much depending on the length of the individual words.

The Times will not be responsible for more than one incorrect insertion of any advertisement ordered for more than one issue. Any claim for rebate on account of errors or omissions must be made within thirty days from the date of the same, otherwise the claim will not be allowed.

Advertisers who desire it may have replies addressed to a box at The Times Office and forwarded to their private address. A charge of 10c is made for this service.

Subscribers wishing their addresses changed should notify this office as well as the carrier. If your Times is missing, phone E7522 before 8 p.m. and a copy will be sent by special messenger.

INDEX TO CLASSIFIED ADS.

The eight major groups of Classifications appear in the following order:
Announcement classifications . . 1 to 18
Employment classifications . . 19 to 24
For Sale-Wanted classifications . 25 to 35
Automotive classifications . . 36 to 46
Rentals classifications . . 37 to 40
Real Estate classifications . . 47 to 54
Business Opportunities classifications . . 55
Financial classifications . . 56 to 57

BOX REPLIES AVAILABLE

Letters addressed to the following boxes are available at The Times Office on presentation of box letters. Maximum results are obtained by advertisers who follow up replies promptly.

87, 357, 596, 928.

Announcements

BORN

McMILLAN—At Jubilee Hospital, to Mr. and Mrs. James C. McMillan (nee Lena Piccoli) of 1428 Vining Street, on August 10, a son. Both well.

DIED

BASKERVILLE—Passed away on August 10, at the Royal Jubilee Hospital, John Alfred Baskerville, aged eighty-four years, a native of Hereford, England, and a resident of Sooke, B.C., for over seventeen years. The late Mr. Baskerville is survived by three sons, Alan, Norman and Clifford, at home, and one daughter, Mrs. H. Baxter, residing in Swift Current.

The remains are resting at the Thomson Funeral Home, from where the funeral will take place at 1.30 o'clock, Wednesday afternoon, August 12, proceeding to St. Paul's Church, Sooke, where service will be held at 2.30 o'clock. Rev. H. F. Bolton will conduct the service. Interment will be in the Sasenos Cemetery. Flowers left at the Thomson Funeral Home will be delivered up to 1.30 o'clock, Wednesday.

DERRINBERG—There passed away on Saturday, August 8, 1936, in the St. Joseph's Hospital, Mary Maltida Derrinberg, aged fifty-eight years, beloved wife of Mr. William Derrinberg of Saanichton, B.C. Born at Friday Harbor, San Juan Island, the deceased came to British Columbia, and for the last thirty-four years had been a resident of Saanichton. She leaves to survive, besides her loving husband, her mother, Mrs. R. M. Caines of Saanichton; one son, Robert C. Derrinberg, at home.

Funeral services were held yesterday afternoon (Tuesday, August 11) at 3 o'clock in the chapel of the Sands Mortuary Ltd. Rev. J. S. A. Bastion officiated and the remains forwarded to Friday Harbor for interment. (Vancouver, B.C., papers please copy.)

GALLOWAY—On Sunday, August 9, 1936, in Seattle, Wash., Mrs. Catherine Galloway, aged fifty-two years, beloved wife of Mr. James Galloway of 2818 Rock Bay Avenue. Born in Midcalder, Scotland, the deceased had been a resident of Victoria for over twenty-four years. She leaves to survive her passing her loving husband; her father, Mr. Scoular of Victoria; two sons, James and John, Victoria; two daughters, Mrs. D. Ralph and Mrs. John Carlow of this city; three brothers, John and Thomas Scoular, Victoria, and James in Vancouver; one sister, Mrs. Janet Hoskyn, Victoria.

Funeral services will be held on Thursday, August 13, in the chapel of the Sands Mortuary Ltd., at 2 o'clock. Rev. F. W. McKinnon will officiate and the remains will be laid at rest in the Colwood Burial Park.

LOSEE—There passed away August 11 at the St. Joseph's Hospital, Rebecca, dearly beloved wife of William E. Losee, in her seventy-third year. She had resided here for forty-five years. She is mourned by, besides her husband, a son, Arthur Douglas of New Westminster; also three sisters, Mrs. George E. Powers of Manitoba, Mrs. Harry A. Green of Tacoma and Mrs. J. E. Elliott of this city, and several nieces and nephews.

The funeral will take place from the McCall Bros.' Funeral Home on Friday at 2.30 p.m. Dr. W. G. Wilson will conduct the funeral services, after which the remains will be laid to rest in the family plot in the Ross Bay Cemetery.

WORTHINGTON—James Henry, passed away at Lomita, Calif., on August 10, 1936; born in Pittsburgh, June 26, 1866, and leaves to mourn his loss his widow; two sons, Porter and Leonard; two grandchildren at Lomita, and in Victoria, two brothers, William F. Worthington and John A. Worthington, and a sister, Maude D. Bishop; also nieces and nephews. The late Mr. Worthington was a one-time resident of Victoria and a grandson of the late James Porter, who was one of Victoria's pioneers, coming here in 1858.

FEE—Passed away, suddenly, at the family residence, 535 Joffre Street, Esquimalt, Wendy Madelene Fee, infant daughter of Mr. and Mrs. Roland Fee, aged one month and seventeen days. She is survived by, besides her parents, one sister, Dana, at the family residence.

Funeral service will take place on Friday afternoon, at 2 o'clock, from the Thomson Funeral Home. Rev. Daniel Walker will conduct the service, after which the remains will be laid at rest in the Royal Oak Burial Park.

ANDERSON—There passed away Monday, August 10, at the Vancouver General Hospital, Charlotte, widow of the late Elijah Howe Anderson. Born in England, the late Mrs. Anderson, who was in her ninety-fifth year, had resided in this city for over forty years. She is survived by two sons, Dudley, at the family residence, 1124 Burdett Avenue, and Berkeley, 724 Linden Avenue.

The funeral will be held Thursday afternoon, the cortege proceeding from the S. J. Curry & Son Funeral Home to the Metropolitan United Church, where service will be conducted at 2.30 o'clock. The remains will be laid to rest in the family plot at Royal Oak Burial Park.

ANNOUNCEMENTS
(Continued)

DIED

LEONARD—At the Royal Jubilee Hospital there passed away this morning, Peter Leonard of Gordon Head and Feltham Road, Saanich. The late Mr. Leonard is survived by one sister, Mary, at the family residence.

The remains are resting at the S. J. Curry & Son Funeral Home pending funeral arrangements, which will be announced later.

OLIVER—At the Royal Jubilee Hospital on August 8, 1936, John Thomas Oliver, aged sixty-four years; born in England. He is survived by one sister in England and also nephews and nieces. The remains are resting in Hayward's B.C. Funeral Chapel, where funeral services will be held on Thursday, August 13, at 3.30 p.m. Interment in Royal Oak Burial Park.

IRVING—On August 10, 1936, at his home, 1047 Eveleigh Street, Vancouver, B.C., Captain John Irving, aged eighty-three years, a resident of British Columbia since 1859. He is survived by his wife; two daughters, Mrs. H. A. Millman, Toronto, and Mrs. Elizabeth Weston, in England; two grandchildren, Miss G. Millman, Toronto; John Millman of England, and two sisters, Mrs. E. W. Spencer, Portland, and Mrs. Nelly Chandler of Los Angeles.

Funeral services, under the auspices of the Canadian Merchant Service Guild, will be held on Thursday, August 13, at 2 p.m., in Hayward's B.C. Funeral Chapel. Interment in the family plot in Ross Bay Cemetery.

7 FLORISTS

A. J. WOODWARD & SONS LTD.
—Established 1892—
Designs — Bouquets — Flowers Anywhere, Anytime
Store G5614 Night, G6296

BALLANTYNE BROS. LTD.
1211 Douglas Street Phone G2421
CUT FLOWERS AND DESIGNS
Greenhouses, North Quadra Street

ANY FLORAL DESIGN; MOST REASONable prices. Pollock Bros., 1315 Douglas. G5315

FLORAL ART SHOP—DYSON & CLARK
Distinctive Funeral Designs
639 Fort Street Phone E4813

8 FUNERAL DIRECTORS

McCALL BROS.
"The Floral Funeral Home"
Office and Chapel, corner Johnson and Vancouver Streets. Phone G2012

S. J. CURRY & SON
"Distinctive Funeral Service"
Private Family Rooms—Large Restful Chapel
Opposite New Cathedral Phone G5512

HAYWARD'S B.C. FUNERAL CO. LTD.
Established 1867
734 Broughton Street
Calls Attended to at All Hours
Moderate Charges Lady Attendant
Phones: E3614, G7679, G7683, E4065

THOMSON FUNERAL HOME
Established 1911
1625 Quadra St. Next to 1st United Church
Beautiful Drawing-room Chapel—Lady Assistant
NOWHERE A FINER SERVICE, NOWHERE A FAIRER PRICE
Phone G2612, Day or Night

9 MONUMENTAL WORKS

STEWART MONUMENTAL WORKS LTD.
Take No. 6 street car to works. 1401 May St. Phone G3452. tf

10 Coming Events

A BIG CANADIAN OLD-TIME SATURday night dance, August 15, Lake Hill Community Centre. 8 till 12; Irvine's orchestra, Cliff Moore, M.C.; 35c, including supper. Bus at 12. Special prizes. The weekly favorite.

A BIG DANCE EVERY WEDNESDAY, A.O.F. Hall; Stewart's six-piece old-timers; 8.30-12.30; 25c; tombolas; refreshments. 11944-26-41

A REAL OLD-TIME DANCE AT THE Crystal Garden, Tuesday, August 18; 8.30; Irvine's orchestra; admission 35c. 1054-1-36

DANCE AT THE LITTLE ARCTIC, SATurday night; Jack Carter's orchestra. Admission 25c, two for one till 9.15.

EVERY WEDNESDAY, OLD-TIME CANadian dance, Luxton Hall; "Shorty" Bower's orchestra; admission 25c; supper included. 12179-2-36

FIRST SPIRITUALIST CHURCH, S.O.E. Hall, silver tea, Friday, 2.30; readings. 12328-2-37

GLADYS MAVIUS (LATE OF THE SHOW Boat) and her pierrots in a snappy two-hour show, Empire Theatre, Friday, August 14, 8 p.m. Prices 10c and 15c. Rally round, Victoria citizens. 12322-2-36

HUDSON'S "GREENHAVEN," DUNCAN, and C. C. Jones, "Wigwam," Ladysmith, sell Mar-pat chocolates. Try a box, 75c.

McMORRAN'S, THE SEASIDE DANCING Pavilion, Cordova Bay: every Saturday night; 25c; Baxter's 5-piece orchestra.

MOTION PICTURES OF INTEREST—INstructive and entertaining. Engagements filled for churches, schools and homes. Reasonable rates. Douglas Flintoff, 321 Pemberton Building. Phone G7724. tf

PARTNER WHIST DRIVE TONIGHT, 8.30, 1230 Government St. Prizes: Two $4, two $2, two $1 and special. 25c.

SATURDAY DANCES FROM 9 TO 12, at the Army & Navy Club, 1001 Wharf St.; admission 35c; free checkroom and tombolas. New orchestra.

THE KING KOLE STUDIO — SHORT method piano. We guarantee to teach you popular music in twenty lessons. Entrance, 63b Fort St., corner Fort and Broad, opposite Times Bldg.

V.L.A. BASEBALL DANCE, AT PALAIS de Danse, Wednesday, August 12; 50c, including supper. 1047-2-36

LOST AND FOUND

LOST—LADY'S OMEGA WRIST WATCH. Reward. Room 370, Empress Hotel. 1040-2-36

LOST—LARGE TURQUOISE MATRIX clasp, in town or en route Shoal Bay. G6979. 12338-3-38

LOST—ON DUNEDIN ST. OR NO. 2 CAR, white purse; urgently needed. Reward. G7517. 12320-2-36

LOST—PAIR LADY'S DARK SUEDE gloves. G5412. Reward. 12315-2-36

LOST—PAIR OF ZEISS DELACTIS field glasses at Butchart's Gardens, August 10. Please return to Butchart's residence. Reward. 1041-2-36

LOST—RING, GREATLY VALUED AS keepsake, July 5. Generous reward. Phone E3550.

LOST—ROUND-BOTTOM GREEN ROWboat, 11' 3"; urgently needed. E5382. 12343-2-37

13a Business Cards

CAMERAS

REPAIRS, RENTALS, SALES. 501 UNION Bldg., 612 View St. 12345-26-62

DAILY TIMES CLASSIFIED ADS BRING results quick. If you have something you want to sell tell people about it with a Times Classified Ad. Call Classified Ad Dept., E4175, The Daily Times. 608-8-48

CHIMNEY SWEEP

HEARN—CLEAN SWEEP. G2843. 3167 Rose St. 12336-tf

E8284 — JIM'S CHIMNEY SWEEP. Anywhere. Clean job. 11995-26-44

ENGLISH HAND LAUNDRY

SHIRTS FROM 10c; LADIES' KNITTED suits, blankets. Courtney at Douglas. E6192. 12167-26-63

ENGRAVERS

PHOTO-ENGRAVING—HALF-TONE AND line cuts. Times Engraving Department. Phone G1922.

FLOORS

V.I. HARDWOOD FLOOR CO., 707 Johnson. Reduced prices on all work. G7314.

WESTERN FLOOR, 484 GORGE RD. — Old or new floors. E8915. tf

INSURANCE

FIRE, LIFE, AUTO AND ACCIDENT INsurance. See Lee Fraser & Co. Ltd.

LAWNMOWERS

ELVES BROS.' LAWN MOWER SHOP. Guaranteed keen cutting edge on your mower, $1. Free delivery. 1423 Broad. E6662. 11900-26-39

LEATHER GOODS

LARGE ASSORTMENT TRAVELING cases; dressing cases with hangers (initialed), $5.95 up. McMartin's, 716 Yates, 811 Gov't. 11962-26-42

NEEDLEWORK

"I CAN FIX IT." ALL KINDS OF SEWing, mending, alterations. E6918, mornings. 12017-24-42

PAPERHANGING AND PAINTING

$3 ROOM, KALSOMINED; INCLUDES labor and material. Archer. G2328.

PATENT ATTORNEY

A. J. GRAY, REGISTERED PATENT attorney. G6712. 815 Pembroke. 10560-tf

PLUMBING

VICTORIA PLUMBING CO. LTD. PHONE G1553. Repairs at reasonable prices. 11836-26-36

SAWDUST BURNERS

$29.50
KITCHEN OR FURNACE BURNERS AND HOT WATER HEATERS
$1 PER WEEK PLAN
ALERT SERVICE CO., E4101

DEFENDABLE SUPPLY
NO. 1 SCREENED FIR SAWDUST
(Summer Prices Prevailing)
ALERT SERVICE CO., E4101

WOOD AND COAL

A BARGAIN IN SPLIT WOOD AND DRY inside blocks, mixed with slabs, from Duncan cutting ties and big timber. Stove length, ready to burn; never in water; goes twice as far as millwood; reg. $4; now $3.25; 2 cds., $6. Sole agent, Hillcrest and Mayo Bros. Timbers. G3015. 926-26-48

A BARGAIN — YOUBOU DRYLAND wood, 1 cd., $3.75; 3 cds., $7.75. Inside block, $4 cd. E2743. 888-26-43

A BIG SALE—DRY INSIDE BLOCKS, mixed with bark slabwood, from Duncan. All fir, no cedar or hemlock; 12-in.; no short lengths. Never in water. No knots, no pitch. Beats cordwood. Ready for basement. Reg. $4.25, now $3.25 cd., 2 cds. $6.25. Two weeks only. O.K. Fuel Co. G0220. 813-26-38

A SPECIAL — ONE WEEK; 12" DRY millwood, easy split, $3 cd., 2 cords $3.80. E8551.

A SPECIAL SALE FOR TWO WEEKS—Dry kindling, $2.75 cord; two cords, $5.25. Good dry cedar, $1.50 cord. Gleneagle Wood. E3182. 936-26-48

A SPECIAL—UP-ISLAND DRY FIR SLAB, 12", never in water, reg. $3.75, now $2.75, 2 cords $5. E8532. 897-26-48

A-1 FIR SCREENED SAWDUST, TWO units $5. $5 two cords, 100% fir millwood. Inside fir, $4. Bark slabs, $3.50. Colwood Wood Co. G4044. 12166-26-65

ALL BEST REAL DRY LOAD CEDAR, $1.25; two loads, $2.25. E6722; nights, G1555.

CAMERON'S DRY KINDLING, $3.75 CD. Semi-dry edgings, $2.50 cd. E4133. 12300-26-60

CORDWOOD SAWN—ONE CORD, 75c; over one cord, 65c. E8402. 11981-26-43

DRY STOVEWOOD, $4 CD.; SEMI-DRY, $3 cd.; kindling, $2.75 cd. G2341.

E8565-G1432 — YARD-DRY MILLWOOD, big cord $2.75; kindling $3 cd.; cedar blocks $1.50 cd. 1007-26-55

GUARANTEED ALL DOUGLAS FIR, $2.50 cd.; 2 cds., $4.50. Bone dry, $4.25. Inside block, $4. Thick slabs, $3.50 cd. Dryland $3.25 cd. Shawnigan Douglas Co. E3914. Agents, Selkirk Lumber Co.

KISHEN SINGH WOOD COMPANY—Kindling $3, dryland $3, inside $3.50. G1941. 751-tf

Oh, listen to this tale of woe!
A foolish pup from his home did go!
The children were sad,
Till a Times Lost ad
Brought pup safely home, you know!

Times Classified Brings Results
Phone E4175

WOOD AND COAL
(Continued)

SEMI-DRY NO. 1 CORDWOOD—4-FT. length, $4 cd.; stove length, $5.50. A. and J. W. Dobbie. Phone E8860. 12048-26-47

$3.75—UP-ISLAND SLAB, 12" RODgers' Wood Co., Alpha St. G2214.

13b Professional Cards

DENTIST

J. EWART GEE, D.D.S., 402 SAYWARD Bldg., 1307 Douglas St. Phone E8222. 12016-26-44

CHIROPODIST

MRS. BARKER, MASSEUSE, VAPOR baths, chiropodist. 225 Howe St. Est. 1912. 12165-26-56

OSTEOPATHIC PHYSICIAN

DR. VERNON B. TAYLOR, REGISTERED and licensed. 406-7-8 Belmont Bldg. Phone E7623.

SWEDISH MASSAGE

SWEDISH MASSAGE, STEAM BATHS, colonic irrigation. 506 Campbell Bldg. E2721. 11982-26-43

14 EDUCATIONAL

BUSINESS, RADIO AND PREPARATORY courses of study. Day and evening classes. Sprott-Shaw School. E7164. tf

MATRICULATION MATHS. FOR SUPplementals taught. G1083. 12022-26-46

17 MISCELLANEOUS

SAWS FILED, GUMMED, SET; TOOLS sharpened. E1029. W. Emery, 1567 Gladstone.

18 Personal

DID YOU KNOW THAT YOU CAN BORrow $1.00 to $1,000.00 on your diamonds, jewelry or anything of value at PACIFIC JEWELRY & LOAN CO. 1212 Broad (opp. Colonist) Phone G2724. 12086-26-49

—CONSTIPATION—
BASIC Cause of All Complaints
Internal Bathing—Colonic Irrigations
Superintendent, Edith M. Leonard, R.N., "Post Graduate, Mayo Bros."
506-7 Campbell Building E2721. 11982-26-43

FINE SELECTION KNITTED SUITS, embracing quality and style. Gordon Ellis, 1107 Government St.

GORDON HEAD CANTALOUPES (NONE better), nectarines, avocadoes, limes and all fresh fruits in season. Lillie's Confectionery, 1409 Douglas. E5511. 12337-tf

IT PAYS TO BRING YOUR OLD GOLD, diamonds, etc., to Rose's, 1013 Government St. Immediate payment in cash.

McLEAN'S BAKERY. TWO STORES, 1304 Douglas St., 1052 Pandora Ave. 11964-26-42

MADAME EARP, EXPERT READER. For appointment, phone evenings. E8920. 12156-26-53

MAR-PAT CHOCOLATES—MILK CHOcolate coated; rich, creamy centres; finest ingredients. Try a box for that theatre or bridge party. A pound 75c, at Grand Spot News Stand, 707 Yates.

PERSONAL
(Continued)

NOT "JUST A PLACE TO EAT," BUT A cafe to enjoy well-prepared meals, reasonably priced. The Mayfair, 1011 Broad St., at Fort. tf

MEN! DON'T BE WEAK! BE PEPPY, vigorous. Take new Ostrex Tonic Tablets. Contain raw oyster invigorators. Feel like new at once. Regular price $1.25. Introductory price 98c. Call, write, Vancouver Drug, Owl and all other good drug stores. gen-tf

Employment

19 HELP WANTED—MALE

BOY, ABOUT 15, FOR SMALL CONFECtionery store. Must be neat appearing and trustworthy. 2422 Government St. 12316-2-36

INTERNATIONAL CORRESPONDENCE Schools (Canadian Ltd.), 707 Yates. John Wood, agent. Air conditioning, Diesel, etc. The largest school of its kind in the world. 11433-tf

WANTED—BOY, MUST BE STRONG. Phone E5228, between 6 and 7. 12326-1-36

AGENTS WANTED

A COMPLETE RANGE OF MEN'S AND women's footwear, exclusive patented features. Nu-Matic—the most appealing; Adjusto-Arch—the most desired; Arch-Perfector—the easiest selling. The fastest money making lines ever sold. Pays big $3 commissions. Don't miss this. Write for salesmen proposition now. Super Wear Shoe, Montreal.

PLANS ARE NOW COMPLETE TO ENable Christmas card agents to commence earning good money. Our designs printed-to-order Christmas cards are so attractive and colorful everybody will be interested in seeing them. Show them at once and make your customers aware of our special offer for placing order early. Whether you have sold Christmas cards before or not, if you wish to earn good money write today. Premier Art Guild, 576 Seymour St., Vancouver. gen-1-36

20 HELP WANTED—FEMALE

COOKS GENERAL AND GOOD DOMESTIC needed at once. Apply Employment Service of Canada, corner Langley and Broughton Sts. 12344-1-36

WANTED—GENERAL, MUST HAVE references. Mrs. Barrett, 702 Broughton St. 12318-3-37

22 SITUATIONS WANTED—FEMALE

HIGH SCHOOL GIRL WOULD LIKE home with light work for room and board; close to school. Reply to Mrs. R. L. Barker, Lake Cowichan. 1043-3-37

24 Beauty Specialists

FINGER WAVE, MARCEL, HAIRCUT, etc., in your home; experienced operator. E9720. 11901-26-39

AVOID THE UNCERTAINTY—SEE THE tested proof before having your next permanent. Bert Waude Hairdressing. Phone E4023. 709 Fort St.

BEFORE DECIDING ON A PERMANENT, get our August special low prices. Firth Bros., 635 Fort St. E2544. 11991-tf

BOBETTE SALON, G6852. OIL CROquinole perms., cluter curl, revitalizing oil.

BEAUTY SPECIALISTS
(Continued)

FRIENDS RECOMMEND THE SUPERLAtive service in hairdressing and permanent waving offered by Maison Tyrrell, the hairdressing specialists in David Spencer's.

IDEAL BEAUTY SHOPPE, 1006 HILLSIDE (cor. Quadra). No Elec. Permanents. G1614. 12046-26-46

LOVELY TO LOOK AT—
DELIGHTFUL TO HAVE
that stylishly suitable permanent that only MAISON TYRRELL, the hairdressing specialists in David Spencer's, can give.

NO-ELECTRICITY PERM. BELLE Beauty Shoppe, 1025 Cook. C. W. (Bill) Atkinson. G4943.

OIL OF TULIP PERMANENTS AT VERY low prices. Victoria Beauty Parlor, 1218 Broad St. E8515.

WHITE HAIR PERMANENTLY WAVED with our latest batteries system is guaranteed to prevent discoloration, leaves hair more beautiful than ever. Banish all fear and phone Mrs. Miles, G7443, La France Beauty Salon, 1130 Douglas, Fletcher Bldg.

AN ALLURING APPEAL
Learn HAIRDRESSING, a cultured, dignified profession, and so turn that Artistic Talent of yours into commercial fields.
Individual Instruction—Easy Terms
Call or Write
MOLER HAIRDRESSING SCHOOL
Room 208 1104 Douglas St.

HAIR-SCALP TREATMENTS

REVITALIZE YOUR HAIR! PARKERHerbex individualized treatments work miracles. 618 Sayward Bldg. E7725. 12092-26-49

For Sale—Wanted

25 FOR SALE—MISCELLANEOUS

A GENUINE ANTIQUE JEWEL BOX, made from wood of the old boat Beaver, nicely finished and a useful size. For further particulars apply Box 67 Times. xxx-3-37

A. J. GREGG — HOUSE WINDOWS cleaned outside, 6c each. G5023.

A NEW 1937 DE LUXE OIL BURNER, $37.50 installed. Temple Co. E3112. 12341-26-62

AWNINGS, FACTORY PRICES. TENTS to rent. Factory, 720 Fisgard. E0533.

BABY AUTO SEATS, VERY COMFORTable and handy, $2.25. F. Jeune & Bro. Ltd., 570 Johnson St. G4632.

BARRELS, EMPTY LIQUOR, TEN gallon. Wilkinson, cor. Gorge and Washington. 12187-26-54

BELTING AND PULLEYS, BEARINGS, shafting, babbitt, etc. Prices reasonable. Capital Iron and Metals Ltd., 1832 Store St., Victoria, B.C.

BLACK SOIL, CINDERS, ROCK, OLD manure, sand, gravel, del. E8481.

BLACKBERRIES — YOU PICK THEM, 4c lb. We pick them, 5c lb. Apples, 3c lb. Allan Bond, 1165 Palmer Rd. G7002. 12073-tf

CHILD'S LIFE-PRESERVER SAVES worry, $1.15. F. Jeune & Bro. Ltd., 570 Johnson St. G4632.

CHESTERFIELD SETS (TEN OF THEM—never been used), any style or cover, at Heaney Storage Co., Wharf St. Cash or terms. Amazing prices. 12173-tf

ENTERPRISE AND FINDLAY PETROheat ranges, $55 to $138.50. Temple Co. E3112. 12341-26-62

FOUR-HOLE WHITE-ENAMEL BACK McClary, with waterfront, $24.50. Carter's Stove Store, 822 Fort. E3511.

FOR SATISFACTORY BUYING OR selling guaranteed furniture see Willows, Plowman Co., 705 Johnson St. Phone G4424.

HALF-INCH BLACK & DECKER ELECtric drill; ¼-inch Black & Decker electric drill; one Evinrude Sportwin outboard motor. Capital Iron and Metals Ltd. 12276-6-38

JERSEY MILK, 10 QTS., $1.00; EARLY del.; free sample. G3140. Daffodil Dairy. 1629-26-58

ONE NEW TUDHOPE RANGETTE, 1,350 watts, $29.50. One new Tudhope rangette, 3,000 watts, $29.50. One Servell electric refrigerator, large size, $79.50. Special—three demonstrator washers at reduced prices! Third Floor, Hudson's Bay Company. 3-36

ONE SINGER ROTARY HAND MACHINE, $15, and sewing machine $10. Singer Sewing Machine Co., 726 Yates St. 11321-tf

OWN YOUR OWN PORTABLE TYPEwriter; $4 cash and $4 monthly. Remington Rand Ltd., 921 Gordon St. Telephone G6013. 12003-26-44

RANGE CASTINGS STOCKED FOR 58 different ranges. B.C. Hardware, 718 Fort St.

RIFLE, .22 CAL., $3.75; FIELD GLASSES, $6.75; 8-power prismatic glasses, $17.50; gents' watches, 95c; telescopes, $1.50; radio tubes 50c; new Dunlop tires, $1.10; steel fishing rods, $1.25; microscopes, $1.75; Waltham and Elgin watches, $4.75; latest-style spectacles to suit any sight, $2.75. Aaronson's Second-hand Store, 1328 Gov't.

SAWDUST BURNER FOR YOUR KITchen range. Safe, clean, simple to use and by far the most economical fuel you can use. Styles from $17.50. Hatt's Stove Works Ltd., 1321 Government St.

SAWDUST BURNER, FOR RANGE AND furnace. Boilers, tanks, parts, stoves, furnaces. Dependable firm. Southall, Fort St. 12137-26-52

SPECIAL REDUCED PRICES ON MODern chesterfield sets, any style. Victoria Upholstery Co., 1815 Douglas St. 11806-26-61

THREE SINGER SEWING MACHINES—All guaranteed; electric, $35; cabinet, $39; drophead, $16. Willows, Plowman Co., 705 Johnson St. G4424.

UTILAC, THE FINEST ENAMEL FOR all inside work; many colors to choose from. Harte-Andrews Paints Ltd., 711 View St. G4713.

WALNUT EXTENSION TABLE AND six chairs, $57.50. Walnut buffet, $19.50. Holland Bros., 733 Fort St. E9913

WANTED—SILVER, CHINA OR FURNIture, antique or high-class modern. Century Arts Shop, 744 Fort. E3323. 11993-26-44

6' 6" HOTEL OR RESTAURANT ARCAdian range for sale; first-class condition. Phone E1020. Box 11941 Times. 11941-26-39

$15 TO $100—DIAMOND RINGS OF enduring beauty. Most convenient terms, as low as 50c weekly. Rose's, 1013 Gov't. St. tf

25a BICYCLES & MOTORCYCLES

BIKE TO NATURE—CYCLING IS A real, fine means of getting around, and it is healthy and enjoyable. New machines from $29.75 up; terms arranged. Robinson's, 1220 Broad St., opp. Colonist.

C.C.M. BICYCLES, $12.50 TO $27.50. Bicycles repaired. We also buy old bicycles and parts. Aaronson's Cut-rate Store, 1328 Gov't. G4722.

SCHOOL OPENING
Time for school again will be here shortly. Economical and healthy transportation can be had with a bicycle. See our extensive stock of new and used bicycles at prices to suit all purses.
HARRIS' BICYCLE STORES
738 Fort St. Opposite Piggly Wiggly
Agricultural Hall, Duncan, V.I.

TRIUMPH MOTORCYCLES. CAMERON Motor Co., 1138 Vancouver St. E3022. 11946-26-41

BICYCLES AND MOTORCYCLES
(Continued)

$150—JUST ARRIVED, NEW LIGHTweight motorcycle; operation easy; reliable and safe; 100 miles to gallon. Dick Shanks, 923 Fort St. 11903-tf

25b MUSICAL INSTRUMENTS

BORD PIANO, APARTMENT MODEL; rosewood case; only $49.50. Fletcher Bros.

SPECIALS—UKULELES, $1.75 AND $2.95; guitars, $9.95; students' model piano-accordion, $25. Obtain your instrument immediately as our stock is limited. Fletcher Bros. (Victoria) Ltd.

NEARLY NEW
CONN E-FLAT ALTO SAXOPHONE
A BARGAIN AT
$75
MUSIC DEPT. DAVID SPENCER LTD.

25c RADIOS

SUMMER SPECIAL—LET US OVERHAUL and tune up your radio, $1.00. P. E. George & Sons. E4421.

1936 RADIOS FOR HIRE BY WEEK or month. Aaronson's Cut-Rate Store, 1328 Government St. G4722.

25d

Building Materials

SIDNEY SPEEDY SERVICE
When you figure on building, see us. We have a complete stock of Lumber and Building Materials.
SIDNEY LUMBER
G2515 2116 Government St.

THE MOORE-WHITTINGTON LUMBER COMPANY LIMITED
Established 1893
LARGE STOCKS—RIGHT PRICES
Lumber, Millwork, Gyproc, Masonite, Shingles, Etc.
You are cordially invited to visit our MODEL KITCHEN at Bridge and Hillside
Our Business Is Built Up By Satisfied Customers

SHINGLES — 18-INCH NO. 2 PERfections, $1.60 per square. McCarter Shingle Co. Ltd. 11967-26-42

1x8 CEDAR BUNGALOW SIDING, SPEcial at $25. R. A. Green Lumber Company. G7614.

SHINGLES—XXXXX STAR, $1.50 PER square. Dalziel Box Co. G1432. 12128-26-52

USED LUMBER—6X6, 2X6, 2X4, SHIPlap, flooring, rustic, stairs, lath, clean bricks, doors, windows. 1567 Gladstone. Will Emery. E1029. 12314-7-41

27 WANTED—MISCELLANEOUS

CASH FOR OLD GOLD, SILVER
PACIFIC JEWELRY & LOAN CO.
1212 Broad St., opposite Colonist G2724
12129-26-52

RANGES WANTED—A LIBERAL ALlowance for your old range on the purchase of a new all-enamel "Enterprise." Hatt's Stove Works Ltd., 1321 Government Street.

WANTED—FURNITURE, TOOLS, ETC., for cash. Phone G4912.

WANTED—RUG, 10' 6" TO 12' WIDE BY 18' long. Must be seamless and in good order. Box 1048 Times. 1048-5-39

E7775—EXPERT REPAIRS ON washing machines, vacuum cleaners and ironers. H. T. Weber, formerly of Beatty Bros. Ltd. 12305-26

28 DOGS AND CATS

FOUR PUREBRED WIRE-HAIR TERriers, will be spayed. Price complete $5.50. New shipment baby turtles. The Pet Shop, 1412 Douglas. 12013-26-44

WANTED—GOOD HOME FOR GERMAN shepherd dog; pedigreed and winner of ribbons at championship show; good watch dog and pet. Communicate with Box 375 Times. xx-3-39

PUPPIES, SCOTTIES, WIRES, COCKERS. Mitinat Kennels, Candy Bar, East Saanich Rd. 974-26-52

28a CANARIES, CAGED BIRDS

EARWIG ELIMINATORS! BANTAMS, pairs, trios. Young roller canaries. Victoria Aviaries, 58 Sims Ave. 12332-3-39

29 POULTRY AND SUPPLIES

25 LEGHORN PULLETS—SOME NEAR laying, $1 each. 3107 Shelbourne. E3935. 1052-2-37

32 BOATS AND ENGINES

A REAL SNAP—40-FT. CABIN CRUISER; good seagoing; only $575. Take trade. Enterprise Wharf. 1034-2-36

BOAT LUMBER, BEST QUALITY spruce oars, $1.50 pair. Dalziel Box Co. G1422.

FOR SALE—NEW 30-38 H.P. MARINE Diesel engine; sacrifice $1,000. G5513. 12342-2-36

FOR SALE—20-FOOT CABIN CRUISER, new. Phone G7382 mornings. tf

JOHNSON SEA HORSE OUTBOARD motors, 1936 models, $81.50 and up, and Johnson inboard ¾ h.p. air-cooled engines, $60 complete. Walter Adams, 1229 Government St. 11883-26-38

SEE US FOR BRIGGS & STRATTON AIRcooled boat engines. Ship Chandlers (McQuade) Ltd., 1214 Wharf St. 11917-26-41

$45 BUYS 14-FT. BOAT WITH ENGINE; $65, 18-ft. boat with Gray engine. Enterprise Wharf. 1034-2-36

Automotive

33 MOTOR TRUCKS AND TRACTORS

FEDERAL TRUCKS. CAMERON MOTOR Co., 1138 Vancouver St. E3022. 11946-26-41

36 AUTOMOBILES

NEW REDUCED PRICES
1930 ESSEX R.S. COUPE $395
1930 PLYMOUTH COUPE 375
1928 CHEVROLET CABRIOLET 275
1929 FALCON KNIGHT SEDAN 245
BEGG MOTOR CO. LTD.
868 Yates St.
The Home of All Chrysler Products

JAMESON MOTORS ALWAYS FOR BEST VALUES IN USED CARS
'34 Studebaker Dictator Sedan; good for $695
'28 Dodge Sedan, in perfect condition; leather upholstery 295
'27 Nash 6 Sedan, in first-class condition; our special for this week 145
'26 Essex 6 Touring, in first-class condition; special reduced price 95
'28 Essex Coach, in very good condition, for only 195
'26 White 1½-ton Truck in good condition, with first-class panel body; reduced to 145
JAMESON MOTORS LTD.
Broughton St. Victoria, B.C.

CASH FOR YOUR CAR AT EMPRESS Garage; best prices. E7632. 12103-26-50

36 AUTOMOBILES
(Continued)

Graham-Paige Sedan — Lovely condition; has good tires; fine appearance. Only $285
Essex Super "6" Sedan—Small and economical. A snap $265
Whippet Four-cylinder Coach — A real handy, small car; very cheap at $145
MASTERS MOTOR CO. LTD.
Hupp and Willys Dealers
809 Yates Phone E3541

TODAY'S BEST BUYS
AUBURN CABRIOLET $395
GRAHAM SEDAN 495
WILLYS SEDAN 635
MANY OTHERS
THOS. PLIMLEY LTD.
Distributors of Quality Transportation
1010 Yates St. G7161

BARGAINS IN USED CARS
MODEL "A" ROADSTER with rumble seat $195
MODEL "A" TUDOR SEDAN 225
MODEL "A" TUDOR SEDAN 350
1934 FORD V-8 FORDOR SEDAN 645
1929 ROOSEVELT SEDAN 335
1932 ROCKNE COACH 495
1932 ESSEX COACH 495
NATIONAL MOTOR CO. LTD.
819 Yates St. G8177

ONLY YOUR GENERAL MOTORS DEALER GIVES YOU THE PROTECTION OF THE 4 STAR USED CAR TAG
1935 CHEVROLET SPECIAL SEDAN $965
1934 DODGE SEDAN 695
1931 BUICK SEDAN 625
1933 PLYMOUTH SEDAN 585
1932 TERRAPLANE COUPE 550
1931 HUPMOBILE SEDAN 495
MANY OTHERS

42 UNFURNISHED SUITES AND ROOMS

BRIGHT, MODERN, SIX-ROOM LOWER apartment; oak and tiled floors, furnace, fireplace, gas range, heater. D. H. Bale. E6616. 12014-26-44

MODERN SUITE — UNFURNISHED; Frigidaire, electric range, etc. Rent $35. E3123. 12312-6-40

THREE ROOMS AND BATHROOM; RENT $14. Two rooms and bathroom; rent $10. Rent includes water; located within easy walking distance to centre of city. Robert Grubb & Co. G7741. 12331-3-37

TO RENT — FOUR-ROOM FLAT, $18 with water. Boyd St., corner Dallas. Apply Heisterman, Forman & Co., or corner Dallas and Boyd. xxx-tf

3 AND 4-ROOM APARTMENTS—HEAT, water; pleasant location; close in. 2312 Work. E4416. 12102-26-50

43 UNFURNISHED HOUSES

THREE-ROOM HOUSE WITH BATH; high, dry location; $12 month. E7593. 1050-3-38

1512 BROOKE, 6 ROOMS (GARAGE), $16; 1282 Richardson, 8 rooms, $30; 2106 Granite, 8 rooms (garage), $35; 1217 Cook, 6 rooms, $15; 1746 Coronation, 5 rooms, $25; 1318 Balmoral Rd., 6 rooms (garage), $20; 1534 Vining, 7 rooms (garage), $26; 1555 Pembroke, 7 rooms, $22.50; 539 Linden, 6 rooms (garage) $25; 786 St. Patrick, 5 rooms, $26; 927 Craigflower Rd., 8 rooms (garage), $25; 1433 Bay St., 5 room-6 room, $15; 1141 North Park, 8 rooms, $15; 756 Roderick, 5 rooms, $10.50; 1737 Kings Rd., 4 rooms, $12; Lily Rd. (off North Quadra), 5 rooms (one acre), (garage), $25; 759 Queens, 5 rooms, $18. H. G. Dalby & Co. Ltd., 634 View, opp. Spencer's.

46 WANTED TO RENT

WANTED — BY LADY WITH TWO small children, preferably unfurnished ground apartment, with bath and heat. Phone G5976. 1037-3-36

AUTO CAMPS AND RESORTS

CORDOVA BAY

McMORRAN'S PAVILION — RIGHT-ON-the-Beach; modern, stucco camp; teas, lunches; boating. Colquitz 97RO.

SALTAIR
3 Miles South of Ladysmith

SEAVIEW AUTO COURT—FURNISHED cottages; light, water; day, week, month. Bedding on request. Boats, fishing, swimming. R. R. Gill, R.R.2, Ladysmith. Phone 96W. 12145-26-40

PARKSVILLE

PARKSVILLE BEACH TOURIST CAMP—Cosy, furnished cottages, cabins; good, safe, sandy beach; central. Mrs. H. E. Harrison.

SANDY BEACH; FURNISHED COTtages; light, water; boats, fishing, tennis. R. Gill. 11834-26-39

"STELLA MARIS" BY-THE-SEA — FURnished cottages, by week or month; safe, sandy beach; flush toilets; pleasant surroundings. Capt. J. Cox. Parksville 38R.

46b SUMMER COTTAGES

JAMES CRAIG, CRAIG'S CROSSING — Furnished cottages for rent. 12293-26-60

TO RENT—FIVE-ROOM SUMMER COTtage at Glen Lake. Telephone E8801. xx-tf

48 HOUSES—WANTED TO BUY

WANTED TO PURCHASE, IN JAMES Bay, five-room frame bungalow, with basement and furnace. Cash $2,000. Immediate action necessary. Phone G1933. 12312-3-36

Real Estate

49 HOUSES FOR SALE

HOUSES BUILT ON INSTALLMENT plan. D. H. Bale, contractor, Fort and St. Jacona.

IDEALLY SITUATED NEW WATERfront home with 1¾ acres land for sale. Good beach and lovely outlook; 30 miles north of Victoria. All city conveniences. Rutt, Cobble Hill, B.C. 11847-tf

$2625
STUCCO HOME

Oak Bay bungalow, five rooms, practically new. All conveniences such as built-in bath, nice garden, lino. Fixtures and blinds included. Reasonable terms.

HEISTERMAN, FORMAN & CO.
608 View St.

TROUT STREAM

A secluded property of eleven acres, and through it runs a living stream with trout pools, waterfalls, pot holes and a lily pond. A well-built cottage of four rooms with modern bathroom. Unlimited water by hydraulic ram from elevated tank. A well-established garden with small fruit trees. Price $6000

THE ROYAL TRUST COMPANY
Real Estate Department
1202 Government St. Phone E4126

OAK BAY INVESTMENT — Nearly new stucco, near sea, five rooms, very well designed, large living-room with tiled fireplace, leaded glass windows, furnace, garage. Rented at $40. Taxes $96. Price $3300

N. QUADRA—Pretty bungalow, nearly new, on ONE-THIRD OF AN ACRE, fine garden, four rooms and dinette, garage. Price $2650

QUADRA ST.—In Saanich, THREE FINE LOTS, fruit trees, large six-room bungalow, basement, furnace, lovely garden. Price $3000

ACREAGE—See us for choice Saanich and Colwood acreage, $200 an acre.

THE B.C. LAND AND INVESTMENT AGENCY LTD.
922 Government St. G4115

51 PROPERTY FOR SALE

AUTO CAMP FOR SALE; MODERN; ALways full. Zeta Harrison, Qualicum Bay. 1019-6-36

56 MONEY TO LOAN

A MORTGAGE LOAN CAN BE ARranged by us in sums ranging from $350 to $2,000. P. R. Brown & Sons Ltd., 1112 Broad St.

Small Ranch
$2,200

Fifteen acres with about 9 acres cleared, balance in bush. New plastered bungalow, partly finished, with electric light; good barn for six head and 30 tons hay; also chicken house for 500 birds; fruit trees, and good water supply. This is well located about 7 miles out, and is outstanding value. About $600 CASH will handle.

P. R. Brown & Sons Ltd.
1112 Broad Street Phone G 7171

Country Home Overlooking ELK LAKE

Attractive 7-room stucco house, unfurnished, with four bedrooms, fireplace, etc. Approximately 58 acres of land. Quiet, secluded location, about 8 miles from the city.

Will rent to reliable tenant.
For further particulars apply to
SWINERTON & CO. LIMITED
620 Broughton Street.

IF YOU HAD SOMETHING TO SELL and were able to call up thousands of people and tell each and every one about it your chances of making a sale would be pretty good, wouldn't they? But you can't go to the trouble and expense of contacting these people on the telephone, to-person with a Times Classified Ad!

FOR ECONOMY
Buy a Singer Car

Revercomb Motors
925 YATES ST. G 6421

Maynard & Sons
AUCTIONEERS

AUCTION SALE

At Our Salesroom, 731-733 Johnson Street

FRIDAY, 1.30
VERY SELECT
Furniture and Furnishings

from a 10-room private residence, particulars of which will appear later and includes some very nice pieces.

MAYNARD & SONS
Auctioneers G 5921

JACK MEDICA CAPTURES 400-METRE SWIM AT OLYMPIC GAMES

(Continued from Page 10)

ficult one and one-half back, netting 16.00 points that enabled her to pass Katherine Rawls of Fort Lauderdale, Fla., with a final aggregate of 89.28 points to 88.35 for the Floridan and 82.36 for Mrs. Dorothy Poynton Hill, also from Los Angeles.

Miss Gestring wavered between laughter and tears for half an hour after she won. Members of the American swimming team, including Miss Rawls, took turns hugging and kissing the diminutive champion.

Miss Rawls also was runner up four years ago at Los Angeles. Gerda Daumerlang, Germany, took fourth with a total of 78.27; Olga Jensch-jordan, Germany, fifth, 78.00 points, and Masayo Osawa, Japan, sixth, 73.94.

While the American quartette in the relay was able to outstroke Britain after a tight struggle, and Canada, Hungary and Austria in that order, their time was far behind that made by the Dutch winners of the other heat.

Holland's feminine foursome won by a length over Germany with Denmark taking third, and Japan fourth. The Germans led by a half length at the 200-metre mark, but Willy Denouden, swimming the third leg, closed the gap and then Rita Mastenbroek easily went away on the anchor leg.

Holland's time was 4.38.1, only one-tenth of a second slower than the Olympic record.

Dina Senff, New Olympic record-holder at 1.16.6, won the first semi-final heat in the women's 100-metre backstroke semi-finals by a length over Edith Motridge Segal of the United States, who was a foot ahead of Miss Bruinstrom of Denmark. Miss Senff's time was 1.17.1. The American was two seconds slower than the winner, but eight-tenths of a second faster than the Danish swimmer. All three qualified for the final.

Rita Wastenbroef won the second semi-final in a close finish with Lorna Prampton, Great Britain, with Alice Bridges of the United States taking third. The Dutch star was clocked in 1.19.1; Miss Prampton, 1.19.6, and Miss Bridges, 1.20.4.

Good Fishing Now At Cowichan Bay

Good fishing is being enjoyed at Cowichan Bay these days according to word received from the Buena Vista Hotel. Fishing on Monday Miss Peasley, sixteen-year-old enthusiast from San Mateo, California, landed two springs weighing twenty-nine and twenty-two pounds. Yesterday morning she hooked into two more big ones.

WELSH COAL HARD TO GET

Tory Commission Hears of Refusal By Company to Supply Canadian Firm

Toronto, Aug. 12.—Difficulties in obtaining a sufficient quantity of Welsh coal were outlined to the Tory coal commission investigating the Canadian anthracite situation today by Alfred Rogers of Toronto, president of the Elias Rogers Coal Company.

The source of supply, Amalgamated Anthracite Collieries, had given him no reason for not supplying his firm other than they did not have the coal available. Mr. Rogers said he made a request for a certain tonnage.

"You had been transhipping at Montreal over the Canada Cement docks and they agreed to give you 5,000 tons extra if you would handle it through the St. Lawrence Stevedoring Company or the Canadian Import Company?" asked Dr. H. M. Tory of Ottawa, presiding over the commission.

"Yes, sir."

Witness was asked to prepare and file a statement showing transhipments costs at Montreal on coal handled by different companies.

Asked by Mr. Bissonnette if he could give any reason why he should have the coal handled by the St. Lawrence Stevedoring Company, Mr. Rogers replied: "To please Senator Webster."

In 1933 he made an appointment with Rt. Hon. J. H. Thomas, former Dominions Secretary in the British Cabinet.

"Through his efforts, I believe, we secured coal from Amalgamated," said Mr. Rogers.

OIL COMPANIES IN IRAQ FUSED

British, French, German and U.S. Interests Plan Expansion

London, Aug. 12. — An important link between two major oil-producing companies, which would permit fuller exploitation of Iraq petroleum was announced last night.

The Italian company, Azianda Generale Italiani Petroli, gave up its interests in the Mosil Oil Fields Company. The Italian directors on the board will be replaced by representatives of other major oil interests, particularly of the Iraq Petroleum Company, which was formed to exploit Iraq oil fields after the war.

The Iraq Petroleum Company is owned by British, American and French interests. It has a capital of £6,500,00 (about $32,500,000).

The Mosil Oil Fields Company is a subsidiary of the British Oil Development Company, which comprised British, German and—up till today—Italian interests. Its capital is £8,333,333 (about $41,666,666).

The presidents of both companies are British. Iraq Petroleum Company exploits huge concessions in Mesopotamia, and owns a twelve-inch pipeline, one branch of which runs to Haifa, Palestine, and the other to Tripoli, Syria. Mosil oil fields, on the other hand, has no pipeline.

The fusion of these two companies will assure Mosul oil fields' great reserves for the Iraq Petroleum's pipeline and permit extension of the transportation system.

It was thought the two companies might reorganize, since new capital will be wanted for further development of the merged properties.

FIGHT RESULTS

BOXING

New York—Mike Belloise, 128, New York, stopped Joe Doherty, 127, Brooklyn, (10).

Quincy, Ill.—Armand Sicilia, 126, Springfield, Ill., outpointed Henry Heurta, 126, Peoria, Ill., (10).

Today's Crossword Puzzle

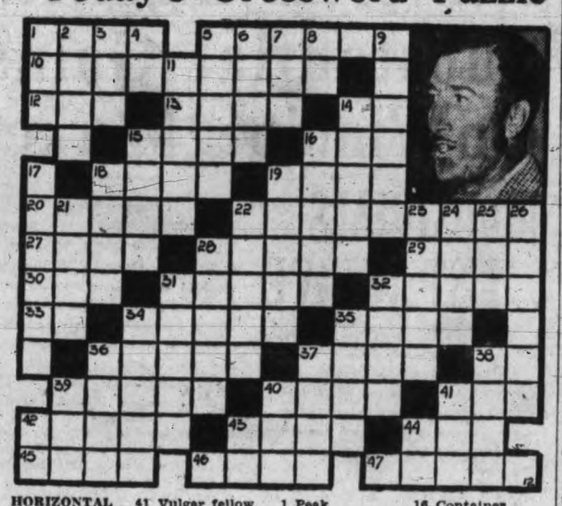

HORIZONTAL
1, 5 New golf champion.
10 Tramples down.
12 Soft food.
13 To redact.
14 3.1416.
15 Ham.
16 Also.
18 Chums.
19 To mangle.
20 To accumulate.
22 To relinquish.
27 Simpletons.
28 Steps.
29 Irish tribal society.
30 Noise.
31 Ankle.
32 To imitate.
33 Within.
34 Ruby spinc
35 To lay a street.
36 Roasted.
37 Anxiety.
38 Senior.
39 Less common.
40 To peel.
41 Vulgar fellow.
42 Egret.
43 Swift.
44 Morass.
45 He won the 1936 U.S. —— championship.
46 Not light-colored.
47 His winning score was —— par

VERTICAL
1 Peak.
2 Egg-shaped.
3 Wool fibre-knots.
4 Year.
5 Gold lover.
6 Entrance.
7 Tennis fence.
8 Corpse.
9 Yellow bird.
11 Rolls of film.
14 Gushes.
15 Bulk.
16 Container weights.
17 He is a former ——.
18 Pledge.
19 Throat secretion.
21 Principal.
22 Prepared lettuce.
23 Ingenuous.
24 Ten cents.
25 Silkworm.
26 Register.
28 Dimmer.
31 Seized.
32 Horse.
34 Nobleman.
35 Portion.
36 Nude.
37 Small barrel.
38 Starch.
39 Corded cloth.
40 Estimated perfect golf score.
41 Mountain pass.
42 Stop!
43 Musical note.
44 To exist.

Answer to Previous Puzzle

PIGEON RACING

The Victoria and District Racing Pigeon Club held a young bird race over the week-end from Tacoma, Wash., an air line of ninety-three miles.

The old-timer, J. Stewart, won the race, J. Denoni being a close second.

There were thirty-five entries. The first five to report were as follows:

	H.M.S.
J. Stewart's Telephone	2.59.49
J. Denoni's Alice	3.00.12
J. Bowcott's Gracie	3.03.55
W. Bryan's Mealy	3.06.14
W. Tait's Queenie	3.12.33

J. Stewart won the nominated pool. The next race will be from Centralia, an air line of 120 miles, all entries to be at marking station next Saturday by 1 o'clock. Clocks will be set on Saturday at 8 o'clock at the club rooms.

M. Elgin, a visitor from California, has donated a pair of racers to the winner of the average, which finishes at Portland, Ore. There are other specials, which will be published later.

Anyone wishing any information on this sport is asked to get in touch with the secretary, W. Tait, 2609 Belmont Avenue, or the president, J. Bowcott, 2648 Scott Street.

COURT ACTION ON BEER SALE

Associated Press

Tacoma, Aug. 12.—Nickel beer, favorite of the nineties, found a modern champion here yesterday as A. G. Hoskins, Tacoma restaurant proprietor, filed suit in Superior Court against a brewery and the secretary of a dispensers' association.

Hoskins charged the Columbia Brewery, Commarano Brothers, Incorporated, and Fred Thiel with injuring his business by refusing to sell him beer. The cause, he declared, was that he had been dispensing a ten-ounce glass of beer for a mere five cents, while other Tacoma retailers sold only a six-ounce glass for the same price.

Where To Go Tonight
As Advertised

Atlas—"Dancing Pirate," starring Charles Collins.
Capitol—"Poppy," starring W. C. Fields.
Columbia—"The Bitter Tea of General Yen," starring Barbara Stanwyck.
Dominion—"Crime and Punishment," starring Peter Lorre and Marian Marsh.
Oak Bay — "Escapade," with William Powell.
Plaza—James Gagney in "Ceiling Zero."

COLUMBIA THEATRE

Nils Asther, featured opposite Barbara Stanwyck in the Columbia picture, "The Bitter Tea of General Yen," now at the Columbia Theatre, acquired quite a reputation as an internationalist around the Columbia Studios during filming of the production.

Asther, born a Swede, played the part of a Chinese general, speaks Danish, French, German and English fluently, and yet in his ensemble gave a plug for dear old Ireland by wearing green suede shoes.

DOMINION THEATRE

From the fiery pages of Dostoievsky's novel, from the soul-searing drama of mad crime and inexorable punishment, an emotional dramatic triumph emerges, acted with tremendous power!

"Crime and Punishment" has been brought to the screen by Columbia Pictures, with Edward Arnold as its star and Peter Lorre featured in an important role. It is now being shown at the Dominion Theatre.

PLAZA THEATRE

That inimitable film team of James Cagney and Pat O'Brien, who made such outstanding hits in "The Irish In Us," "Devil Dogs of the Air," and other pictures, are again co-starred in the Cosmopolitan production "Ceiling Zero," which is being shown at the Plaza Theatre to day as a First National release.

The picture, which is based on the successful Broadway stage play by Lieut.-Commander Frank Wead, is packed with thrilling action, dynamic drama, comedy and romance.

It is the story of three war buddies who are thrown together in commercial aviation.

OAK BAY THEATRE

Finishing its run today at the Oak Bay Theatre with a matinee at 2.15 o'clock, and continuous evening performances from 7 o'clock, the bright musical show "Escapade," completes its three-day presentation.

Coming Thursday, Friday and Saturday the Oak Bay Theatre offers "The Informer," one of the outstandingly successful pictures of recent years. Victor McLaglen, for whom Liam O'Flaherty's great novel might well have been written, is cast in the role of Gypo Nolan, whose life is a dramatic combination of fighting, laughing and loving, and forms the main theme of the picture.

W. C. FIELDS AT CAPITOL

All the glitter, all the color and noise and fun of a dozen circuses—with the addition of the greatest one-man circus on the American screen—are rolled into a single production in "Poppy," W. C. Fields's picture which opened today at the Capitol Theatre.

"Poppy" marks the return of Fields to the movies after a critical illness of more than eight months. It is probably the most triumphant return ever staged by a screen favorite.

The story is one in which Fields set America roaring years ago on the stage; the first in which he transformed himself from a pantomimist and juggler to the ace of all dead-pan comedians, bulwarked by the amusement world's most distinctive line of ponderously-worded monologue.

"Poppy" is a carnival story; which means that Fields glories in it as a thing which is his natural element. It is set in 1883, which means that Fields walks and talks in the garb of the period he likes best to interpret. It casts him as a lovable rogue whose pompous fakery clears the way for the romance of a pair of youngsters; which means Fields is in character.

The story opens with Fields as the guardian of an eighteen-year-old girl, Rochelle Hudson, who has spent her entire life moving from one carnival to another with him. The two set up shop selling patent-medicine at a side-show.

Also shown on this programme as the second feature is "Forgotten Faces," starring Herbert Marshall with Gertrude Michael.

ATLAS TO SHOW "LOVE ON A BET"

Gene Raymond pursues a hectic romance in "Love on a Bet," new romantic comedy, which will open at the Atlas Theatre tomorrow.

A transcontinental jaunt from New York to Los Angeles affords the opportunity for the parade of travel modes. Raymond starts from Manhattan as a hitch-hiker and switches to motor a few miles west of New York. After a brush with hoboes, he decides against boarding a freight train. Horse and buggy days are represented by a hayrack on which Wendy Barrie and Helen Broderick ride several long and weary miles. To modernize the cycle, the principal players board a modern transport airliner for the final stage of the journey. Even water as a means of transportation is shown, Raymond having to swim a river to save his life.

The second feature, "Chatterbox", stars Anne Shirley.

ATLAS Phone E 3211
Starts Tomorrow

Penniless and dressed only in a bathing suit, he *had* to be in California ten days later, with a hundred dollars, a new suit, and engaged to a beautiful girl ... *or else!*

Love ON A BET
With
Gene Raymond
Wendy Barrie

— ALSO —

ANNE SHIRLEY
IN A HEART-STORMING STORY OF A STAGE-STRUCK GIRL!
"CHATTERBOX"
WITH
PHILLIPS HOLMES
ERIK RHODES
● PARAMOUNT NEWS ●

LAST TIMES TODAY
"Dancing Pirate"
With FRANK MORGAN and WHEELER AND WOOLSEY "SILLY BILLIES"

10¢ till 2 p.m. 15¢ till 5 p.m. 25¢ Eves.

PLAZA THEATRE
NOW SHOWING
TEARS WILL CHOKE BACK YOUR CHEERS FOR THE GREATEST AIR DRAMA SINCE HELL'S ANGELS
Ceiling ZERO
With JAMES CAGNEY and PAT O'BRIEN

SECOND FEATURE
"Welcome Home"
With ARLINE JUDGE - JAMES DUNN
PRICES — DAILY
12-2 10¢ 2-5 15¢ 5 On 25¢

COLUMBIA TODAY
BARBARA STANWYCK
in "THE Bitter Tea of General Yen"
With NILS ASTHER
Plus
Headlines screamed her guilt-love vindicated her!
NAME the WOMAN
PHONE G 4813
10¢ Till 2 15¢ 2-6 20¢ 6 On

OAK BAY
Last Times Today. Continuously From 7 p.m. Matinee 2.15.
WILLIAM POWELL in
"Escapade"
COMING—THURS., FRI., SAT.
"THE INFORMER"
ADMISSION
Evening: Adults 25¢ Children 15¢
Wednesday and Saturday Matinee
Adults 15¢ Children 10¢

CAPITOL PHONE G 6811
STARTS TODAY
SHOWING FOR FOUR DAYS ONLY
The Funniest Picture of the Grand Old Trouper's Career!
At 1.45, 4.22, 7.01, 9.40

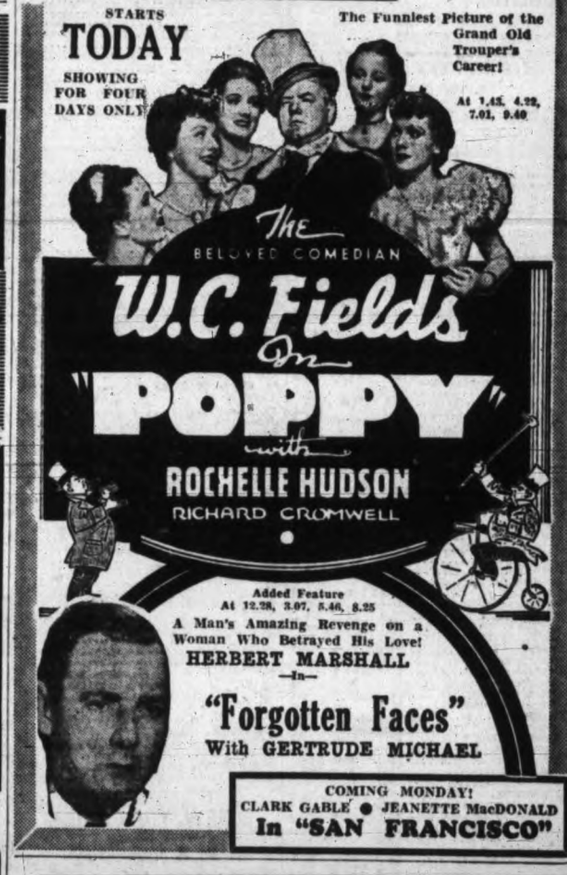

THE BELOVED COMEDIAN
W.C. Fields On "POPPY"
with
ROCHELLE HUDSON
RICHARD CROMWELL
Added Feature
At 12.28, 3.07, 5.46, 8.25
A Man's Amazing Revenge on a Woman Who Betrayed His Love!
HERBERT MARSHALL
—In—
"Forgotten Faces"
With GERTRUDE MICHAEL
COMING MONDAY!
CLARK GABLE ● JEANETTE MacDONALD
In "SAN FRANCISCO"

EVERY FRIDAY NIGHT AT 8·0
THE ROYAL ENGLISH SHOWBOAT PIERROTS
SHOWBOAT
Leader Ernie Impett—Victoria's Own Comedian
BIGGER & BETTER THAN EVER
Seats 10¢

DOMINION TODAY AND THURSDAY
DOSTOIEVSKY'S SUPER-HUMAN DRAMA!
EDWARD ARNOLD
IN
"CRIME AND PUNISHMENT"
AT 12.32, 3.32, 6.32, 9.32
With PETER LORRE ● MARIAN MARSH
ALSO . . . AT 2.12, 5.12, 8.12
"AND SO THEY WERE MARRIED"
With MELVYN DOUGLAS ● MARY ASTOR
HERE FRIDAY ● JOE E. BROWN as Alexander Botts in "Earthworm Tractors"
PHONE E 0914
10¢ 12 - 1
15¢ 1 - 5
25¢ 5 On

Unity Church of Fellowship Presents
REV. WAYNE WALKER, D.D.
Master of Eternal Youth — Prince of Melchisedek in
4 PUBLIC LECTURES 4
On the "I AM" and the Ascended Masters
8 P.M., AUGUST 13, 14, 15, 16
CHAMBER OF COMMERCE HALL, 1119 GOVT. ST.
Non-sectarian Free-will Offering

OUT OUR WAY By WILLIAMS

Steel And Rails Leaders In Active Wall St. Session

Associated Press

New York, Aug. 12. — Steels and carriers took over leadership in the stock market today and drove ahead over a wide front.

Hopes for good second quarter earnings shortly to be released, brought brisk buying of International Nickel, which lost a point or so on the heaviest turnover of the session. The close was firm. Transactions totaled about 1,350,000 shares.

Industrials up fractions to around two points or so included U.S. Steel, Bethlehem, Crucible, Chrysler, Douglas, Case, General Electric, Goodyear, Standard Oil of New Jersey and Pullman.

Rails gaining fractions to more than a point were Santa Fe, Lehigh Valley and Union Pacific and New York Central.

An upthrust of a point or so was turned in by National Distillers, Distillers' Corp. - Seagrams', American Commercial Alcohol and Schenley. Brokers said the buying was prompted by the current Wall Street gossip of a more stable price situation with the approach of the whisky consumption season.

Poor & Co. led the advance of specialties on hopes in the financial district present income betterment of some railway systems would bring an increase in rail equipment buying. Briggs Mfg. was another specialty active on the rise.

Bonds were ragged with Polish, Cuban and a handful of domestic corporate issues showing wide gains. Foreign exchanges were narrow and steady.

Wheat finished strong with gains of 1⅞ to 2½c a bushel. Corn ended ⅝ to 2⅜c higher. Cotton improved.

(By H. A. Humber Ltd.)

Dow Jones averages closed today as follows:

30 Industrials—169.05 up 01.19
20 Rails—55.36 up 00.45
20 Utilities—35.45 up 00.10
40 Bonds—103.92 up 00.05

The range of today's Dow Jones averages was as follows:

INDUSTRIALS

11.00—168.11 up 0.25
12.00—168.17 up 0.31
1.00—168.62 up 0.76
2.00—169.10 up 1.24

RAILS

11.00—55.16 up 0.25
12.00—55.17 up 0.26
1.00—55.15 up 0.24
2.00—55.22 up 0.31

UTILITIES

11.00—35.33 off 0.02
12.00—35.31 off 0.04
1.00—35.43 up 0.08
2.00—35.47 up 0.12

	High	Low	Close
Air Reduction	78	76-6	78
Allied Chemicals	241	233	241
Allis Chalmers	59-3	58-5	58-7
American Can	123	122	122
American Celanese	26-2	25-6	26-2
American For. Power	7-2	7-1	7-2
American Locomotive	31	30	31
American Radiator	23-1	22-6	23
American Rolling Mills	28-2	27-7	28-2
American Smelter	87	..	87
Amer. Tel. and Tel.	176-7	176	176-2
American Tobacco	102-4	..	102-4
American Waterworks	26	25-5	26
Anaconda Copper	40-3	39-6	40-2
Atchison Railway	86-4	86-1	86-1
Atlantic Refining	27-7	27-4	27-7
Auburn	32	..	32
B. and O. Railway	23	22-4	22-4
Baldwin Locomotive	3-1	..	3-1
Bendix Aviation	29-3	28-6	29-3
Beth. Steel	62	60-1	61-7
Boeing	30-2	29-5	30-2
Borden	31-7	31-5	31-7
Borg Warner	76-2	75	75
Briggs	57	55-2	56-6
Cal. Pack.	42-2	42	42-2
C. P. R.	12-1	12	12
Case (J. I.)	169-4	..	169-4
Caterpillar Trac.	76-4	76-2	76-2
Cerro de Pasco	52-7	52-6	52-7
C. and O. Railway	67-3	67-2	67-2
Chrysler	120-2	119-4	119-6
Columbia Gas	22-5	22	22-3
Commercial Solvent	16-7	16-1	16-3
Commonwealth and So.	3-5	3-4	3-4
Congoleum	34-2	33-2	34
Con. Gas	43-3	43	43
Cont. Can	70	69-7	69-7
Cont. Oil	31-7	31-5	31-6
Curtiss Wright	6-7	6-7	6-7
Do., A	19-2	..	19-2
Deere and Co.	78-4	77-6	78
Douglas Aircraft	74-2	73	74-1
Dupont	164-4	163-4	163-4
Eastman Kodak	182-4	..	182-4
El. Auto Lite	38-3	38	38
El. Power and Lite	16-1	16	16-1
Fairbanks Morse	54-7	54	54-7
Freeport Texas	25-4	25-3	25-3
Gen. Electric	48	47	47-6
General Motors, xd	67-7	67-2	67-3
Goodyear	23-5	23	23-1
Great Northern	43	42-4	42-6
Great West Sugar	36-4	..	36-4
Harvester	83	..	83
Howe Sound	50-3	..	50-3
Hudson Motors	16-7	16-5	16-6
Hupmobile Motors	2-1	2	2
Int. Nickel	54-2	52-7	54
Ind. Rayon	30-6	30-4	30-4
Int. Tel.	13-3	12-5	13-1
Ill. Central	26-2	..	26-2
Johns Manville	119-4	..	119-4
Kennecott Copper	47-2	46-3	47-2
Kresge	27-6	27-5	27-5
Lambert Co.	17-4	..	17-4
L. and M. Tobacco	108-4	108	108-2
Liquid Carbonic	40	39-4	40
Loew's	57-3	56-3	57-3
Lorillard	22-7	22-6	22-6
Mack Truck	38-1	37-2	37-6
Mathieson Alkali	36-5	35	36-1
Mexican Seaboard	41-6	41-4	41-6
Minn. Honeywell	97-6	..	97-6
Monsanto Chemical	100	..	100
Montgomery Ward	46-4	45-7	46-3
Motor Wheel	20-4	20-2	20-2
Nash	15-5	15-2	15-2
National Biscuit	33-2	33	33
National Dairy Products	27-1	26-6	27
National Distillers	29-2	28-3	28-7
National P. and L.	13-3	12-1	12-2
New York Central	43	42	43
North American Co.	34	33-5	33-5
North American Avia.	8-8	8-4	8-4
Northern Pacific	27-4	..	27-4
Ohio Oil	12-6	12-4	12-5
Owens Ill. Glass	154-4	154	154-4
Pacific Gas and Elec.	39-7	39-6	39-6
Packard	10-5	10-3	10-4
Pennsylvania Railway	38	37-6	38
People's Gas	53-6	53-2	53-5
Phillips Pete.	43	41-6	43
Pullman	56	54-7	56
Pure Oil	18-4	18-3	18-3
Radio	11-2	11	11
Remington Rand	19-1	..	19-1
Republic Iron and Steel	22-7	22-2	22-7
Reynolds Tobacco	55-4	..	55-4
Safeway Stores	28-4	..	28-4
Schenley	42-4	41-2	42-4
Sears Roebuck	85	84-2	85
Shell Union	19	18-6	19
Socony Vacuum	14-5	14-2	14-2
Southern Pacific	43	42	43
Southern Railway	22-2	21-7	22-1
Sperry Corp.	22	21-4	21-6
Standard Brands	15-5	15-4	15-5
Standard Gas	7-4	7-3	7-4
Standard Oil Cal.	37-7	37	37
Standard Oil N.J.	62-3	61-6	62-1
Stewart Warner	16-4	..	16-4
Studebaker	11-6	11-2	11-6
Texas Corp.	39	38-6	39
Texas Gulf	36-3	36-1	36-1
Timken	64-3	64	64-3
Trans-American	13-7	13-6	13-6
Underwood Elliott	84	..	84
Union Carbide	98-4	..	98-4
Union Oil Cal.	22-6	22-2	22-2
Union Pacific	149-4	147	149-4

TODAY'S EXCHANGE

Exchange rates at 11 a.m. P.S.T. today were:

Pound sterling at New York, 5.02 9-16.

Canadian dollar at New York, 1.00.

Franc at New York, 6.58 13-16.

Pound sterling at Montreal, 5.02½.

U.S. dollar at Montreal, 1.00 1-64.

Franc at Montreal, 6.58⅞.

In gold—Pound, 12s 3d; U.S. dollar, 59.44; Canadian dollar, 57.44.

NEW HIGHS AT MONTREAL

Canadian Press

Montreal, Aug. 12.—Nickel and Dominion Bridge jumped to new highs for a year or more in today's stock market.

Nickel topped 54⅛, highest since 1929, with a gain of more than a point. Smelters and Noranda firmed narrowly. Bridge jumped 1¾ to 43¾, highest in two years.

Bell Telephone lost more than a point at 147¾ while Shawinigan and Power Corporation eased fractionally.

On the curb market, hectic buying of Lee Mines sent the price from .05 to .08¼ cents.

(By H. A. Humber Ltd.)

	Close
Asad. Brew.	10
Bathurst	13
Bawlf Grain	60
Do., pfd.	25
Bell	147¾
Brazil	12
B.C. Power	30¼
Do., B	4¼
Bldg. Prods.	42½
Cement	65¾
Do., pfd.	77
Can. Nor. Power	26
Can. S.S. pfd.	7½
Can. Car	8½
Do., pfd.	19½
Celanese	27½
Do., pfd.	120
Hydro pfd.	40
Alcohol	6
Do., B	5½
C. P. R.	12
Cockshutt	5¾
Smelters	56
Seagrams	24½
Bridge	43½
Dom. Coal pfd.	16½
Dom. Glass	110
Textiles	64½
Do., pfd.	146
Dryden	5½
Electrolux	23¾
Foundation	17
Gurds	5¼
Gypsums	7¾
Hollinger	14¾
Shaw.	20¾
Sherwin pfd.	120
Sou. Can. Power	11½
Steel	66¾
Do., pfd.	80½
Winnipeg Elec.	2¾
Do., pfd.	11
Woods pfd.	65
Power Debs.	50¾
Howard Smith	12¼
Do., pfd.	91½
Imp. Tobacco	14
Nickel	53¾
Lake of Woods	24¼
Massey	4½
McColl	14½
Montreal Power	31
Natl. Brew.	44
Noranda	63½
Ogilvies	215
Ottawa Power pfd.	105¾
Penmans	54
Power Corp.	14¾
Quebec Power	19¼
Regent	6
Roll Paper pfd.	101
St. Lawrence Corp.	2¾
Do., A pfd.	11½
St. Lawrence Paper pfd.	32¼
CURB	
Abitibi	1¾
Asbestos	36¼
Bath B	5
Beau	1¼
Brew. Corp.	2
B.A. Oil	23¾
Malting	33¾
Can. Light	2
Can. Vickers	3¼
Cons. Paper	4¾
Dom. Engrg.	35
Dom. Tar	7½
Do., pfd.	92
Donna	7
Kootenay Power pfd.	6
East Dairy pfd.	9
Fraser	14
Steelwares pfd.	58
Home	91
Imp. Oil	20¾
Intl. Pete	35½
Loblaws A	21½
McColl pfd.	104
Melchers A	9½
Price	4½
Do., pfd.	41
Walkers	22¾
Do., pfd.	18¼
BANKS	
Canada	57
Commerce	156½
Montreal	195
Royal	178½

NEW YORK CURB

(By H. A. Humber Ltd.)

	Close
American Cyanide A.	35
American Super Power	2⅝
American Gas	46
Associated Gas Electric	4¾
Brazilian Traction	11⅞
Cities Service	4¼
Electric Bond	24
Ford A	20¾
Ford, England	8¼
Hudson Bay Mining	25¾
Humble Oil	66⅞
Inter. Petroleum	35
Imperial Oil	20¾
Newmont Mining	88½
Pioneer Gold	7¼
Standard Oil, Kentucky	19¼
American Aluminum	135
United Gas	7
United P. and L. A	7⅜
Niagara Hudson Power	16¼
Distillers, England	26⅝
Gulf Oil	88¼
Atlas Corp.	14⅞
Canadian Marconi	1¾
Fisk Rubber	6⅝
Creo. Petroleum	22¾
Cord Corp.	4¾
Lake Shore	56¼
Teck Hughes	8⅞
Hecla	11⅝
Wright Hargreaves	7¾
Sunshine Mining	15½
Premier Gold	2⅞

United Airline	36-2	25-7	26
United Corp.	8-3	8-2	8-2
United Fruit	84	..	84
United Gas and Imp	17-2	17	17
U.S. Cast Iron Pipe	53-3	52-6	52-6
U.S. Indus. Alcohol	36	35-4	36
U.S. Realty	9-1	..	9-1
U.S. Rubber	30-7	30	30-4
Do. pfd	78-6	78-4	78-5
U.S. Smelting	76-7	75-2	76-7
U.S. Steel	68-6	67	68-6
Vanadium	21-4	20-5	21-2
Warner Bros.	13-1	12-6	13-1
Westinghouse Airbrake	43-2	42-1	43-2
Westinghouse Electric	145	144-4	144-4
Western Union	89-1	88	89-1
Woolworth	54-7	54-4	54-5
Zenith Radio	36-2	..	36-2

MINES—	Bid	Asked
B.C. Nickel	33	34
Big Missouri	53-4	54-4
Beaver Silver	2-2	2-4
Bralorne	755	760
Bridge River Con.	5-4	6
B.R.X.	12	13
Canadian Rand	6	..
Cariboo Gold	172	175
Congress	10	12
Dictator	2-2	2-4
Dentonia	16	16-4
Fairview Amal.	5	7
Fawn	..	72
Federal	..	5-4
Gold Belt	22	24
Gold Mount	12	13
Grange	1-6	2
Grull Whiskne	11	12
Hedley Amal.	15	16-4
Hedley Sterling	..	3
Home Gold	2-4	3-4
Island Mount	122	125
Inter. Gold	6-4	9
Kootenay Belle	71	74
Mak Siscar	3-4	4
McGillivray Creek	19	23
Meridian	2	9-2
Minto	43	44
Morning Star	1-6	2-2
National Silver	2-4	3
Nicola	16-4	17
Noble Five	2-2	2-4
Pend Oreille	83	90
Pilot Gold	6-4	7
Pioneer Gold	745	750
Porter Idaho	4	4-4
Premier Gold	300	302
Quesnelle Quartz	..	7
Relief Arlington	30	34
Reno Gold	125	126
Reward	4-4	5
Sally	9-4	11
Salmon Creek	9	10
Sheep Creek	85	87
Taylor Bridge	10	..
United Empire	3	..
Vanalta	5	6
Vidette	138	145
Viking	1-6	3-2
Waterloo	3	4
Waverley	¾	⅞
Wellington	..	1
Wesko	26-4	28
Ymir Yankee Girl	43	..
OILS—		
A.P. Consolidated	13	14-4
Amalgamated	12	13
Anaconda	4-4	5
British Dominion	14	17
C. and E.	127	..
Calmont	10	..
Commonwealth	6	..
Crow's Nest	11-4	13
Dalhousie Oil	55	60
Freehold	..	8-6
Hargal	..	8
Home Oil	80	..
Highwood Sarcee	13	14-4
McDougall Segur	9-4	10
Madison	1-4	1-6
Mar Jon	18	19-4
Mill City	9	..
Mercury Oil	11	11-4
Merland	12	14
Model Oil	22	24
Nordon	11	12
Okalta com.	14	17
Pacalta	5-4	6
Ranchmen's	36	38
Royalite	27	28-4
Wellington	7	..
Spooner	22	..
United Oil	6-5	7
Vulcan	38	42
MISCELLANEOUS—		
Capital Estates	845	850
Coast Breweries	13-2	13-4
Inter. Coal and Coke	30-4	..

GOLDS STRONG AT TORONTO

Canadian Press

Toronto, Aug. 12. — Junior golds flared up on the stock market mining section today.

Roche Long Lac had a turnover of about 500,000 shares on a gain of more than 20 cents to 55 cents.

Pioneer was a soft spot in the senior group, dropping to a new low at 7.25, but it recovered to 7.50 for a net loss of 40 cents. O'Brien advanced to 6.90, up 60 cents.

(By J. W. Jones Ltd.)

	Close
Alexandria	3¼
Anglo Huronian	7¼
Bagamac Rouyn	8-6
Barry Hollinger	6-2
Base Metals	25
Bear Exploration	61
Big Missouri	53
Bobjo	30
Bralorne	775
B.R.X.	10
Buffalo Ankorite	785
C. and E.	131
Canadian Malartic	116
Cariboo Gold	178
Castle Tretheway	136
Central Manitoba	34
Central Patricia	430
Cons. Chibougamau Goldfield	169
Coniagas	330
Coniarum	210
Dome Mines	55½
Eldorado	86
Falconbridge	915
God's Lake	116
Granada	39
Green Stabelle	71
Grull Whiskne	10
Gunnar Gold	100
Hardrock	315
Hollinger	14½
Howey Gold	79
Hudson Bay	25½
J. M. Consolidated	6
Kirkland Lake	55
Lake Shore	56
Little Long Lac	600
Macassa	440
McIntyre	41½
McKenzie Red Lake	200
McLeod Cockshutt	440
McVittie Graham	20½
McWatters Gold	160
Minto	45
Mining Corp.	140
Morris Kirkland	55
Nipissing	252
Noranda	63
O'Brien	685
Paymaster	96
Perron	130
Pickle Crow	715
Pioneer Gold	730
Premier Gold	300
Prospectors Airways	230
Read Authier	420
Reno Gold	125
Royalite	28
San Antonio	195
Sherritt Gordon	162
Siscoe	455
St. Anthony	27
Stadacona	71
Sudbury Basin	450
Sullivan	175
Sylvanite	338
Teck Hughes	600
Towagamac	74
Ventures	216
Waite Amulet	162
Wayside	11
Wright Hargreaves	730
Ymir Yankee Girl	43

Heavy Buying With Substantial Gains On Winnipeg Market

Canadian Press

Winnipeg, Aug. 12. — Heavy buying of Canadian wheat for export and strength in outside markets sent futures prices 2⅛ to 2¼c higher on the Winnipeg Grain Exchange today. October closing at $1.00⅞, December 99⅝ and May $1.01⅝ to $1.01¾c.

Export sales were placed at 1,500,000 bushels, the largest one-day's business in days. Helpful to the advance was investment buying in the trading pit. Operations were active early in the session, but the close was quiet.

Wheat deliveries to country elevators yesterday totaled 1,240,000 bushels, against 199,000 bushels on the same day last year, but the resulting hedging pressure failed to unsettle the market. The earlier harvest this year was responsible for the increased marketings.

All grades of cash wheat were in demand, at spreads fractionally improved. Coarse grains prices moved up with wheat. Heavy export sales of barley and oats were reported.

(By H. A. Humber Ltd.)

Wheat—P Clo.	Open	High	Low	Close	
Dec.	97-4	99-4	99-6	98-4	99-5
May	99-5	101	102	101	101-6
Oct.	98-6	100-5	101	100	100
Oats—					
Dec.	44-6	45-2	46-3	45	46-1
May	45-1	45-4	46-5	45-3	46-2
Oct.	46-6	47-2	48-3	47	48-2
Rye—					
Dec.	61-5	61	63-6	61-7	63
May	62-5	62	64-6	62-5	64-4
Oct.	62	62	64-7	62-7	64-7
Barley—					
Dec.	58	59	60-3	58-6	60
May	57-5	58-7	59-6	58-5	59-4
Oct.	61-4	62-3	64-7	62-2	64-1

Cash Grain Close

Wheat—1 hard, 102⅛; 1 northern, 101⅝; 2, 99⅝; 3, 96⅝; 4, 92⅞; 5, 86⅞; 6, 83⅞; feed, 85⅝; track, 100⅝. Amber Durum—1, 110⅛; 2, 105⅝; 3, 102⅞; 4, 98⅝; track, 108⅛. Arw.—1, 90⅝; 2, 90⅝; 3, 85⅝. Garnet—1, 95⅝; 2, 94⅝.

Oats—2 cw., 50⅛; 3, 45⅝; ex. 1 feed, 45⅝; 1 feed, 44⅛; 2, 42⅝; 3, 39⅛; track, 49⅛.

Barley—2 row., 74⅛; 6, 88⅛; 3 cw., 65⅛; 4, 62⅛; 5, 61⅝; 6, 59⅝; track, 64⅛. Rye—1 cw., 64⅞; 2, 64⅝; 3, 62⅞; rej. 2, 57⅞; 4 cw., 57⅞; track, 63⅞. Flax—1 nwc., 182½; 2 cw., 178½; 3, 167½; 4, 158½; track, 182½.

INDEMNITIES FOR THURSDAY

(By H. A. Humber Ltd.)

Winnipeg	Bid	Offer
Wheat—		
December	97-6	101-5
May	100	103-5
October	98-7	102-5
Oats—		
December	45-6	46-6
October	47-6	..
Rye—		
December	..	65-6
May	63-2	..
October	63	..
Barley—		
October	63	65

Chicago	Bid	Offer
Wheat—		
December	108-2	112-3
September	108-6	112-6
Corn—		
December	92-3	96-2
September	104-4	107-6

Associated Press

Chicago, Aug. 12. — Large export purchasing of Canadian wheat helped late today to hoist the Chicago wheat market 2½ cents a bushel.

Estimates were that 1,500,000 bushels of wheat in Canada had been bought today for export. It was officially stated deterioration of the Canadian wheat crop had continued during the past week over most of the Canadian spring wheat area.

Wheat closed strong, 1⅜ to 2½ above yesterday's finish, September 1.10½ to 1.10¾; December, 1.10¼ to 1.10⅜; corn ⅝ to 2⅜ up, September, 1.06 to 1.06¼; December, 94¼ to 94⅝; oats ½ to ¾ advanced, and provisions unchanged to a rise of 32 cents.

(By H. A. Humber Ltd.)

Wheat—P Clo.	Open	High	Low	Close	
Dec.	108-1	109-4	110-3	109-3	110-2
May	107-7	109-2	109-5	108-5	109-3
Sept.	108-2	109-4	110-6	109-4	110-6
Corn—					
Dec.	93-3	94-4	95	93-3	94-2
May	90-1	91-1	91-4	90-1	90-7
Sept.	104	105-1	106-2	105	106-2
Oats—					
Dec.	42-7	43-4	44-1	43-1	43-5
May	43-5	44-2	44-5	44	44-2
Sept.	42	42-6	43-1	42	42-5
Rye—					
Dec.	..	78	78-3	77-4	78-1
May	76-4	77-1	78-3	76-3	77
Sept.	79-1	79-3	78-5	78	79-1

VANCOUVER WHEAT

Vancouver, Aug. 12.—Vancouver wheat cash prices:

	Straight	Tough
No. 1 hard	101⅛	99⅝
No. 1 northern	101⅛	99⅛
No. 2 northern	98⅝	96⅝
No. 3 northern	96⅝	93⅝
No. 4 northern	94⅝	91⅝
No. 5 wheat	84⅝	82⅛
No. 6 wheat	76⅝	73⅝
Feed	66⅝	64⅛

Track, 101⅛.

LIVERPOOL

Liverpool, Aug. 12.—Today's per bushel wheat quotations, c.i.f. Liverpool, in Canadian funds at current sterling exchange rate of $5.02 as supplied by Broomhall.

Shipment August:	Today	Yest.
No. 1 Man. nor., Vancouver	118	120⅝
No. 2 Man. nor., Atlantic (old)	114⅛	116⅞
No. 2 Man. nor., Vancouver (new)	115⅝	118⅝
Hungarian (old-new)	105	106⅝
Argentine, Rosafe 63½ lbs. (new), January	106⅝	108¼
Australian, September	118⅝	121⅛
Indian, choice Karachi, Sept.	117⅝	120

NEW YORK METALS

New York, Aug. 12.—Copper, steady, Electrolytic, spot and future, 9.75; export, 9.65.

Tin, barely steady; spot and nearby, 42.75 to 42.75½; future, 41.50 to 41.62½.

Lead, steady; spot, New York, 4.60 to 4.65; East St. Louis, 4.45.

Zinc, dull; East St. Louis, spot and future, 4.80.

Iron, aluminum, antimony, quicksilver, platinum and wolframite unchanged.

BAR SILVER

London, Aug. 12.—Bar silver, quiet and unchanged at 19 9/16d.

New York, Aug. 12.—Bar silver, quiet and unchanged at 44⅝.

LONDON MARKET

London, Aug. 12.—Buying of industrial issues featured today's trading in the stock market. Oils, motors and electric shares were well supported. Home rails were also in good demand. Copper and trans-Atlantic stocks sold higher.

U.S. DOLLAR IN LONDON

London, Aug. 12.—The foreign exchange market was quiet today. Losing ⅛, the United States dollar closed at $5.02⅝. The French franc ended at 76.25 francs to the pound against 76.27 yesterday.

INDUSTRIALS LIST ACTIVE

Canadian Press

Toronto, Aug. 12.—Trading was heavy in International Nickel and the distillery stocks today on the Toronto industrial share market and these led in a moderate advance.

Distillers-Seagrams advanced ¼ to 24¾. Walkers common and Industrial Alcohol A advanced in sympathy.

Nickel at 54⅛ was up more than a point. Closing prices were higher for Brazilian, British American, Canadian Car.

New high prices for the year were recorded for Canada wire and cable, and Canadian General Electric.

(By A. E. Ames & Co.)

	Bid	Asked
Bell Telephone	146	148½
Brazilian T. L. and P.	11⅛	12
B.A. Oil	23¾	24
B.C. Power A	29¾	..
Canada Cement	6⅝	6⅞
Do. pfd.	76½	78
Canadian Pacific	20⅛	..
Consolidated M. and S.	56¼	..
Ford A.	20½	20¾
Gypsum, Lime and Alab.	7⅞	8
Imperial Oil	20⅞	21
Imperial Tobacco	13⅝	14
Inter. Petroleum	35½	35⅝
McColl Frontenac	14½	14⅝
Do. pfd	103¼	104
Montreal Power com.	31½	..
Shawinigan W. and P.	20⅛	20⅝
Bank of Montreal	191	199
Royal Bank	178	183

Canadian Dollar Remains at Par

Canadian Press

New York, Aug. 12. — Canadian dollars were unchanged at 100 cents on the foreign exchange market today. Pound sterling gained ⅛ cent at $5.02 9-16, but French gold francs eased 1-16 point to 6.58 13-16.

Prices Mixed In Listless Trading On Vancouver Mart

Canadian Press

Vancouver, Aug. 12.—Pioneer was weak during morning dealings on the Vancouver Stock Exchange today, price closing at $7.50 for a loss on the day of 25 cents. Price touched a low of $7.35.

Prices as a whole were generally mixed, and held in most cases to small changes. Trading was slightly easier, sales at the close of the session amounting to 160,000 shares.

Minto was among the most active, holding unchanged after trading around 24,000 shares. Sheep Creek was down 4 cents. Island Mountain lost 5 cents. Highwood brought fairly active trading to close down 3 cents.

Vancouver, Aug. 12—Stock sales this forenoon on the Vancouver stock exchange were:

Listed Oils

Amalgamated—1,000 at .12.
British Dominion—1,000 at .14.
C. and E.—300 at 1.30.
Model—500 at .22.

Curb Oils

Anaconda—5,000 at .04½, 5,000 at .04¾.
700 at .05.
Crow's Nest—1,500 at .12, 1,000 at .12¼ (b-60).
Dalhousie—40 at .63.
Freehold—1,000 at .08¾.
Highwood Sarcee—6,000 at .13, 2,000 at .13¼, 3,200 at .15.
Mar Jon—3,500 at .19.
Merland—500 at .14.
Mercury—700 at .11¼.
Nordon—500 at .12.
Pacalta—3,000 at .05½.
Ranchmen's—500 at .36.

Listed Mines

Big Missouri—1,200 at .54.
Bralorne—260 at 7.50, 940 at 7.55, 45 at 7.60, 270 at 7.65, 25 at 7.70.
Cariboo—100 at 1.73, 100 at 1.75.
Gold Belt—100 at .24.
Island Mount—1,400 at 1.25.
Kootenay Belle—500 at .74, 6,500 at .75.
Minto—10,700 at .43, 4,800 at .43½, 7,200 at .44, 500 at .44½, 500 at .5.
Pioneer—565 at 7.35, 75 at 7.40, 400 at 7.45, 1,135 at 7.50.
Premier Border—1,000 at .01.
Premier Gold—30 at 2.98, 1,500 at 3.00.
Sheep Creek—500 at .85, 200 at .87.
Vidette—400 at 1.38, 200 at 1.39, 500 at 1.40.
Wayside—700 at .11, 1,000 at .11¼.

Curb Mines

B.C. Silver—500 at 2.50.
B.C. Nickel—500 at .33, 4,200 at .34.
Congress—1,700 at .12.
Dictator—1,000 at .02½.
Fawn—1,000 at .64.
Federal—3,000 at .05.
Gold Mount—2,000 at .12¼, 2,000 at .13.
Noble Five—600 at .02.
Nicola—100 at .16, 4,800 at .16½, 17,000 at .16¾, 200 at .17, 8,000 at .17 (b-60).
Quesnelle Quartz—1,000 at .07.
Reliance—8,500 at .05, 2,000 at .05¼.
Reward—6,500 at .05.
Rufus Argenta—5,000 at .01¾.
Viking—9,000 at .02, 500 at .02¼.
Waverley—5,000 at .00⅞.
Wesko—500 at .26½, 1,300 at .28.

Vancouver, Aug. 12.—Stock sales yesterday afternoon on the Vancouver stock exchange were:

Listed Oils

C. and E.—2,100 at 1.30, 1,100 at 1.31.

Curb Oils

Crow's Nest—2,000 at .12½.
Dalhousie—100 at .57.
Highwood Sarcee—900 at .15, 1,000 at .15½, 1,000 at .16¼.
Mar Jon—500 at .19.

Listed Mines

Bralorne—100 at 7.65, 145 at 7.70.
Cariboo—100 at 1.72.
Island Mount—400 at 1.30.
Inter. C. and C.—250 at .21.
Kootenay Belle—1,900 at .75, 100 at .76, 1,000 at .77.
Mak Siscar—2,000 at .03½.
Minto—2,000 at .43, 100 at .43½, 1,800 at .44, 9,150 at .45, 800 at .45½.
Pioneer—100 at 7.75, 100 at 7.90.
Premier—500 at 3.00, 500 at 3.02.
Sally—2,000 at .10.
Sheep Creek—300 at .90.

Curb Mines

B.C. Nickel—50 at .35, 75 at .40.
Congress—500 at .12, 500 at .12½.
Federal—500 at .05.
Gold Mount—7,500 at .13, 2,000 at .13¼ (b-60).
Hedley Amal.—1,000 at .15.
Kootenay King—1,000 at .00¼.
Meridian—400 at .08½.
Nicola—1,500 at .15, 4,000 at .15½, 11,000 at .16, 2,500 at .16½, 1,000 at .16¼.
Quesnelle Quartz—1,000 at .07.
Reliance—2,500 at .02.
Rufus Argenta—5,000 at .01¾.
Taylor Windfall—500 at .15.
Wesko—400 at .26, 4,000 at .27, 1,000 at .28, 500 at .28

Mr. And Mrs.

Bringing Up Father

Boot And Her Buddies

Alley Oop

Ella Cinders

Tarzan And the Fire Gods

From a crater ledge, Hobash, the baboon king, watched with his bulls the curious man-fight. The puzzled monarch grimaced and grunted and finally announced a decision his simple mind had evolved. "Tarzan our friend. Tarzan in danger. Hobash and his bulls help Tarzan!"

The king and his fighters descended into the crater, where the horses of Nazir's defeated cavalry raced about in frightened confusion. Suddenly the horses spied the steed which they had been trained to follow—the fine, spirited charger on which Tarzan was mounted.

Now the whole herd streaked toward their leader along a route that took them galloping past the militant beasts; and at a command from Hobash the baboons leaped astride the horses! At first thought, their action might seem deliberate, but it was instinctive.

To Hobash the horses offered a means of swift transportation to the battlefield, no more strange than a swinging vine that might carry him across an expanse of forest. And so the astonishing squadron of baboon cavalry thundered to the aid of Tarzan's doomed army!

The Gumps

Dorothy Dix

The Most Important Things in Marriage | Gives You A Guide To Real Happiness

A CORRESPONDENT ASKS: "What are the most important things in marriage?" I think the first of these is congeniality. That is even more important that love, because it is the foundation of love, and love does not last long without it. All the major and minor virtues play second fiddle to congeniality in marriage. Whether or not a husband and wife are happy together depends solely upon the question: Do they have the same tastes and habits and like the same sort of cooking?

When you see a married couple jogging contentedly along together toward their golden wedding, you may know that they are riding the same hobby horses. Conversely, when you see a couple always scrapping with each other, you know that it is because one is mounted on a plough horse and the other on a race horse. Ninety-nine per cent of all the family quarrels are over a difference of opinion. Virtually all alienations of affection and divorces are the result of the husband liking to do one thing and the wife preferring to do something else.

The happy homes are those in which both the husband and wife like to play golf, go to the movies or symphony concerts; step out or stay in of an evening; read, or go dancing. The unhappy ones are those in which the husband and wife are always at cross purposes and never can agree on anything; where one wants to go and one wants to stay put; where one is a spender and the other a penny-pincher; where one is a highbrow and the other a lowbrow. Nothing else on earth is such a matter of taste as husbands and wives, and it doesn't matter in the least what sort of a one you have just so you have the kind of a one you like.

Common sense is second. The trouble with most of us is that we think of marriage only in terms of sentiment, and hence we try to solve all of its problems with our hearts without using our heads. That's why we ball things up so often. That's why we make mountains out of molehills of little faults and peculiarities. That's why we can be married to a man or woman for forty or fifty years without ever learning the trick of rubbing his or her fur the right way.

What we need in marriage is enough good, hard, horse sense to keep us from expecting too much of our husbands and wives, and too much of ourselves. That would keep us, especially us women, from having hysterics over our disappointment in discovering that romance peters out under the strain of everyday living and that marriage isn't a perpetual petting party. It would keep husbands and wives from feeling that they had been gypped when the commonplace individuals they had espoused turned out to be just mere human beings instead of little tin gods.

Common sense would teach us that we can no more have something for nothing in marriage than we can in anything else in life. We always have to pay the price. It would keep men from grouching over the bills and women from whining over how they are tied down to their houses and their children. Just the real use of one lobe of their brains would make them realize that you can't have family life, which is the most precious thing that any one can have, without its costing you money, sacrifice, and anxiety, but that it is worth a thousand-fold everything you give to it.

Sportsmanship comes third. To make a marriage a success you've got to be able to take it. Marriage is not the picnic lovers think it is going to be. It is a hard road to travel. No husband or wife is easy to live with. There are bound to be clashes of personality, times of domestic storm and stress. Sometimes the husband and wife have to go through years of poverty and want and sickness and all manner of afflictions.

However it is, every marriage calls for every drop of sporting blood in a man and woman to make them stand by their bargain without welching; to enable them to keep on their faces the smile that won't come off when the game is going against them; to buck each other up in the hour of defeat; each to make the other feel that if all the world turned against him or her there would still be one standing by whom he or she could reach out a hand in the dark.

A sense of humor is next. The ability to laugh off things is half of the secret of how to be happy though married. There are so many things in marriage over which one must either laugh or cry and it is so much better to grin than to grouch. The husbands and wives who take each other on their funnybones never end in the divorce courts.

DOROTHY DIX.

(Copyright, 1936)

Uncle Wiggily and the New Cook

By HOWARD R. GARIS

"Nurse Jane," Mrs. Longears said to the muskrat lady one morning, "don't you think it's time you took a vacation? The weather is fine now and I'm sure a change and rest would do you good."

"I was just thinking the same thing," Nurse Jane declared. "I'd like to visit my sister, who lives about five miles from here near a lovely lake. But whom will you get to do the cooking for you?"

"Cooking? What cooking?" Uncle Wiggily asked, as he came into the room.

"Why, Nurse Jane is going on a little vacation," Mrs. Longears explained. "I'm sure I could manage while she's away. I'm not such a good cook, but ——"

"I know just what we'll do," Uncle Wiggily exclaimed. "There's a tabby cat woman who was asking me only the other day if I knew any one who wanted a cook. We can get her while Nurse Jane is away. So don't worry about us, Nurse Jane! You go on your vacation and have a good time!"

The muskrat lady was delighted at this plan, for she really didn't want to leave the hollow stump bungalow without some one there to cook for all the rabbits. But now everything was arranged.

ENGAGES SUBSTITUTE

That very afternoon Nurse Jane went to visit her sister, and Uncle Wiggily called on the tabby cat to ask her to come and cook. The cat servant was very glad of the chance.

"I hope you'll like the way I cook things," she said. "The last place I was in they seemed quite satisfied."

"I'm sure we'll get along fine," Mr. Longears declared politely. "And now, if you're ready, we'll start."

When they got to the hollow stump bungalow Uncle Wiggily introduced the new cook to all the rabbits. Her name was Nancy, and Baby Bunty asked her: "Can you cook carrot pies, Nancy?"

"I think I can," Nancy answered. "You see, I used to be with a family of chipmunks, and they, of course, liked things with nuts in them. But carrot pie shouldn't be so hard."

"And how about cake with fancy icing on the top?" Uncle Wiggily inquired anxiously. "That's my favorite dessert."

"Oh, I'm sure I can make that!" Nancy declared. "In fact, we can have that tonight, if you wish."

"Fine!" Mr. Longears exclaimed, smacking his lips. "I'll just go for a walk and get up a good appetite. Cake with fancy icing! I can hardly wait!"

ALL ON TIME

So that night every one was right on time for supper. They were all anxious to see what the new cook would give them. First, she served noodle soup, and very good it was, too. Then a tasty stew of lettuce and carrots. And then, finally, she brought in the cake.

"Yum-yum—that certainly looks great!" Uncle Wiggily chuckled. And it did—a fine large cake with white icing piled high on the top. "Who'll be the first to try it?" asked the bunny man.

"You will," Mrs. Longears laughed. "It's your cake, Uncle Wiggily. You take the first bite."

The rabbit gentleman cut himself a nice big piece and then put some on his fork. "Here goes!" he said, and bit into it.

Well, you should have seen the look of surprise on his face when that cake got into his mouth! He began to splutter and waved his paws and twiddled his ears. "Umph!" he mumbled. "Umph-harumph! Soap! It's got soap on it! Oh, my, what a taste!"

That's just what had happened. The servant girl had found Uncle Wiggily's shaving cream and thought it was cream icing. She had put that on top of the cake instead of sugar.

"I'm so sorry," she said and she was almost crying. "I never did a thing like that before! Are you going to send me home?"

"No," said Uncle Wiggily, kindly. "We'll give you another chance. Don't feel sad—you didn't mean it!" And tomorrow night, if the sun can see without looking, I'll tell about Uncle Wiggily and Nancy's mistake

(Copyright, 1936, by H. R. Garis)

Italian Airmen Given Sentence

Oudja, French Morocco, Aug. 12.—Six Italian aviators forced down in the Mediterranean off French territory while en route to Spanish rebel headquarters in Africa, July 30, were each given one month's suspended sentence and fined 200 francs yesterday for transporting war materials without a license.

Their two airplanes were confiscated, together with what French authorities described as sizable cargoes of arms and ammunition.

HOROSCOPE

"The stars incline, but do not compel."

THURSDAY, AUGUST 13, 1936

Benefic aspects rule strongly today, according to astrology. It is a time for energetic effort in business and the learned professions. The stars encourage preparation for coming days marked by startling events.

Momentum should be given to enterprises well started, while new projects should be pushed. The planetary government aids those who make ready for a busy autumn.

Women should be rarely fortunate under this sway, which stimulates to supreme endeavor. The planetary sway is especially favorable to artistic aspiration.

Musicians and actors should benefit greatly. There is a forecast of a season marked by success for artists, young and old.

While there is a sinister sign that forbids seeking support from persons who exercise authority, there is promise of results for courageous individual effort.

Motion pictures come under a rule of the stars that presages improvement in ways that lift the newest of the arts to supreme achievements. American producers will suffer less than has been predicted from foreign competition.

Leaders of every sort should benefit today whether they be concerned in business or politics. Lawyers are to be peculiarly fortunate in coming months.

Persons whose birthdate it is have the augury of a year of extraordinary happiness. Surprise journeys may be expected by many.

Children born on this day should be of sanguine nature and even disposition. Although many subjects of this sign are sensitive, their brains rule their emotions. Thinkers and doers belong to this decan of Leo.

Felix Adler, author, scholar and educator, was born on this day, 1851. Others who have celebrated it as a birthday include Lucy Stone, reformer and suffragist, 1818; Martha J. R. N. Lamb, historian, 1829; Emma Eames, opera singer, 1867, and Jeremy Taylor, bishop and writer, 1667.

(Copyright, McClure Newspaper Syndicate)

FUR WORKERS GO ON STRIKE

Winnipeg, Aug. 12.—More than 300 fur workers, employed in thirty shops, went on strike yesterday following breakdown of negotiations between the International Fur Workers' Union and employers.

The strike was called to obtain union recognition, right of collective bargaining and improvement in wages and working conditions.

TIRES AND CAR REPAIRS ON CREDIT

Don't delay that trip because of worn tires or needy repairs.
Terms As Low As $1.25 a Month

Jameson Motors LIMITED
740 Broughton St. Phone G 1161

HUGHES PLANE AT NEW YORK

Flying Laboratory Ends Flight From Dayton Within Three and a Half Hours

Associated Press

Brooklyn, Aug. 12.—Howard Hughes landed his "flying laboratory" at Floyd-Bennett Field at 9.20 a.m. eastern standard time yesterday, completing a flight from Dayton, O., in less than three and one-half hours.

The "laboratory," so called because of its technical equipment, has been converted into a racing plane with extra-power superchargers.

From time to time there have been reports that Hughes planned to make a round-the-world flight in the ship, but fliers who know him well said they believed his immediate goal was to capture the Bendix prize.

Washington, Aug. 12. — Howard Hughes, moving picture executive and airman, was given permission by the Communications Commission on July 14. to operate an "itinerant aircraft radio station."

In his application, commission officials said, he gave notice of intending to use the radio on a round-the-world flight.

HANGING STAYED

Winnipeg, Aug. 12 (Canadian Press) —Ian Murray Bryson, sentenced to hang August 21 for the shooting of Constable Charlie Gillis, has been granted a stay of execution to November 20, it was announced today. His appeal will be heard September 22

DON'T OPERATE For ENLARGED PROSTATE
Or Any Urinary Ills of Men
CONSULT US
Book on "Loss of Manhood and Other Ills of Men," with treatment for Enlarged Prostrate WITHOUT OPERATION. Diagnosis Form, Testimonials and advice in plain envelope. Also book on Skin and Blood Diseases Free by mail. Our Specialty—Treatment by mail without personal interview.
ENGLISH HERBAL DISPENSARY LTD.
1359 Davie St., Vancouver, B.C.
Established in Vancouver 12 Years

Salmon Took Wrong Turn On Trip Home

Fish Go to Fraser Instead of Skeena to Spawn; One Fisherman Made $3,200 in Eighteen Days

Vancouver, Aug. 12.—The salmon that got lost trying to complete their life-cycle, today were far up the Fraser River—what were left of them, the rest having gone to make small fortunes for sockeye fishermen.

Unprecedented in the life of the orderly salmon, who always know where to find their birthplace, and when to go there to spawn and die, these fish couldn't make up their minds between the Skeena and Fraser Rivers which run out to the Pacific about 450 miles from each other.

Instead of short-cutting through the Strait of Juan de Fuca south of Vancouver Island as usual, they went hundreds of miles out of their way to come around the north of the island and down the inside passage, a trip nothing less than 1,000 miles above their usual knottage.

The result was that Puget Sound fishermen in the State of Washington didn't get them and the fishermen at the mouth of the Fraser south of here were swamped. One man in eighteen fishing days made $3,200 at fifty-five cents a fish. Another made $1,900 in eight days.

Many theories are offered. Way back in 1912 some salmon eggs were taken from the Skeena and placed in the headwaters of the Fraser. This year's fish are the great, great, great, great grandchildren of those eggs, following out the four-year salmon-cycle, and the Skeena may have put into those eggs something which made the present generation nostalgic.

On the other hand, it is theorized that this year's great floods of the Skeena may have sent its waters far out into the Pacific, the salmon picked up the trail of fresh-water and didn't realize it wasn't old Father Fraser until they were near enough the source where any salmon can tell its parent-waters.

Again, some disturbance in the Japan Current may have thrown them out.

Or, as good a theory as any, say salmon men, they did it to welcome the Federal Minister of Fisheries, Hon. J. E. Michaud, who made a tour of that part of the coast about the time the salmon came down.

In any event, the salmon that didn't go to set ajingling the pockets of the southern British Columbia mainland fishermen, are nearly all back up the Fraser where they were spawned four years ago. They have had their fling at life in the great Pacific Ocean, and are homeward bound to spawn, whereafter they die and leave their skeletons in the old family pools.

Swiss cheese, whether made in Switzerland or the United States, has the characteristic flavor and the well-known holes or eyes that are produced by gasforming bacteria.

Spoken By Wireless

August 11, 8 p.m.—Shipping:
BENAVON, inbound, 313 miles from Race Rocks, at noon.
EMPRESS OF CANADA, Yokohama to Victoria, via Honolulu, 234 miles from Victoria.
HIYE MARU, Yokohama to Vancouver, 1,347 miles from Victoria.
EMPRESS OF ASIA, Victoria to Yokohama, 1,495 miles from Vancouver

August 12, 12 noon.—Weather:
Estevan—Overcast; light, strong; 30.09; 61; sea, light swell.
Pachena Point—Rain; southeast, light; 30.10; 61; sea, light swell.
Swiftsure Lightship—Overcast; northeast, light; 30.15; 60; sea, light swell.
Point Grey—Part cloudy; light, northwest; 30.07; 64; sea, smooth.
Cape Lazo—Part cloudy; moderate, southeast; 30.00; 70; sea, smooth.

Sea Cadets Will Resume Meetings

After the summer holidays, the members of the Rainbow Sea Cadet Corps will resume their meetings on Friday evening of this week, it was announced this morning by the secretary.

Officers and all ratings are asked to gather at the Drill Hall, Outer Wharf, on Friday evening at 7 o'clock.

Vancouver Shipping

Vancouver, Aug. 12.—The auxiliary schooner Joan G. formerly the Old Maid No. 2 and Maid of Orleans, arrived here yesterday. She is owned by William Clark Gibson of Vancouver Island who also owns the steamer Otter and the auxiliary schooner Malahat. All three vessels are pioneers of the British Columbia Coast.

The British freighter Telespore de Larrinaga yesterday was at New Westminster.

Ms. Fella of Naagazione Libera Triestina yesterday was here with twenty passengers and general cargo from Mediterranean ports, including salt from Spain and olive oil from Italy. Most of the passengers were from California.

CANAL MOVEMENTS

Panama Canal, Aug. 12.—Passed bound east: August 11, Lebore, Cruz Grande for Baltimore; Ranja (Nor.) San Francisco for Hamburg; Treverbyn (Br.) Vancouver for Liverpool.

Passed bound west: August 11, Rangitane (Br.) London for Auckland; Montanan, New York for San Francisco; Oregon (Fr) Havre for Los Angeles; Ashburton (Br.) New York for Wellington.

Arrived at Colon: August 11, Cefalu (Hond.) New Orleans.

The Weather

Daily Bulletin Furnished by the Victoria Meterological Department

FAIR

Victoria, 5 a.m., Aug. 12.—Pressure is moderately high over British Columbia, some heavy rain has occurred on the coast, but it continues fair and warm inland and on the prairies.

Reports

Victoria—Barometer, 30.08; temperature, maximum, yesterday 71, minimum 57; wind, 8 miles W.; clear.

Vancouver—Barometer, 30.10; temperature, maximum yesterday 78, minimum 58; wind, 4 miles E.; clear.

Prince Rupert—Barometer, 30.00; temperature, maximum yesterday 62, minimum 54; wind, 4 miles S.E.; rain, .18, raining.

Estevan Point—Barometer, 30.10; temperature, maximum yesterday 62, minimum 56; wind, 6 miles N.W.; rain, 1.14; raining.

Tatoosh—Temperature, maximum yesterday 66, minimum 56; wind, 6 miles E.; foggy.

Seattle—Temperature, maximum yesterday 78, minimum 58; wind, 4 miles N.E.; clear.

Portland, Ore.—Temperature, maximum yesterday 80, minimum 60; wind, 4 miles S.E.; clear.

San Francisco—Barometer, 29.90; temperature, maximum yesterday 68, minimum 58; wind, 4 miles W.; clear.

Temperatures

	Max.	Min.
Victoria	71	57
Nanaimo	77	55
Vancouver	78	58
New Westminster	75	56
Dawson	74	42
Seattle	78	58
Portland	80	60
San Francisco	68	56
Kamloops	88	58
Prince George	80	50
Penticton	84	54
Grand Forks	92	..
Nelson	90	..
Vernon	90	57
Kelowna	87	52
Kaslo	86	56
Calgary	82	56
Edmonton	82	54
Prince Albert	80	50
Moose Jaw	84	56
Qu'Appelle	82	46
Winnipeg	86	50
Yesterday:		
Toronto	74	56
Ottawa	78	50
Montreal	72	54
St. John	62	54
Halifax	66	52

Forecast

Victoria and vicinity for 36 hours ending 5 p.m., Thursday: Moderate, variable winds; generally fair; local fog patches.

Moonrise, Moonset

Time of Moonrise and Moonset (Pacific Standard Time), at Victoria, for the month of August, 1936:

Day	Rises Hour	Sets Hour	Phases
12	0.12 a.m.	4.45 p.m.	
13	1.15 a.m.	5.29 p.m.	
14	2.25 a.m.	6.03 p.m.	
15	3.36 a.m.	6.31 p.m.	
16	4.47 a.m.	6.54 p.m.	
17	5.55 a.m.	7.14 p.m.	New Moon.
18	7.03 a.m.	7.33 p.m.	
19	8.09 a.m.	7.51 p.m.	
20	9.15 a.m.	8.11 p.m.	
21	10.20 a.m.	8.31 p.m.	
22	11.25 a.m.	8.57 p.m.	
23	12.28 p.m.	9.36 a.m.	
24	1.30 p.m.	10.02 p.m	
25	2.29 p.m.	10.47 p.m.	First Quarter.
26	3.21 p.m.	11.41 p.m.	
27	4.07 p.m.	....	
28	4.47 p.m.	0.44 a.m.	
29	5.19 p.m.	1.55 a.m.	
30	5.48 p.m.	3.11 a.m.	
31	6.14 p.m.	4.29 a.m.	

Tombstones trace ancestry to the "false doors" of ancient Egyptian tombs, through which the spirit of the deceased might return to use articles in his tomb.

Carries King Edward On Cruise

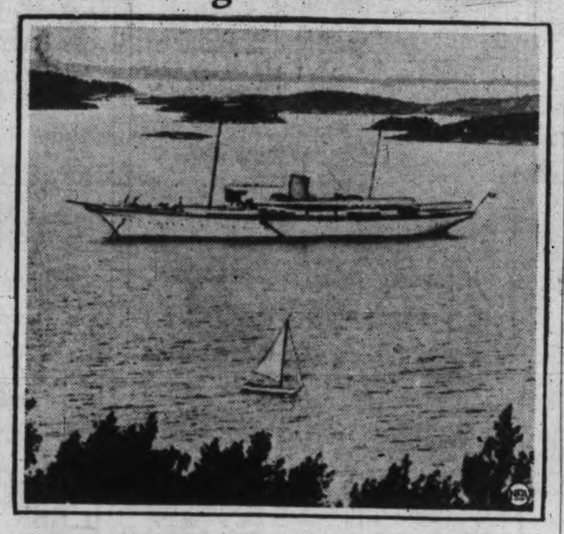

Above is the palatial yacht Nahlin, aboard which King Edward and a party of friends are cruising the Dalmatian coast of Jugoslavia. Below is a map of the route the yacht will cover.

PILOTS' LOOKOUT

Restorer, left for Esquimalt drydock, 7 a.m.

Sydic, passed Victoria, bound Vancouver, 10 a.m.

Empress of Canada, docked Victoria, from Orient ports and Honolulu, 10.30 am.; proceeded to Vancouver at noon.

Harlingen, passed Victoria, outbound, at noon.

Niagara, sailed from Vancouver, 10 a.m.; due Victoria 4 p.m., to sail for Honolulu, Suva, Auckland and Sydney, 5.30 p.m.

La Placentia, due Race Rocks, bound Vancouver, 5 p.m.

Hakutatsu Maru, due Race Rocks bound Vancouver, 6 p.m.

Benavon, due Race Rocks, bound Vancouver, 7 p.m.

Ardanbhan, due Race Rocks, bound Vancouver, 11 p.m.

Deep-sea Movements

TO ARRIVE

AUGUST
EMPRESS OF CANADA, Orient and Honolulu, August 12.
HIYE MARU (at Vancouver), Japan ports, August 15.
PRESIDENT McKINLEY, Orient ports, August 19.
DAMSTERDYK, Europe ports, August 21.
EMPRESS OF RUSSIA, Orient ports, August 24.
PACIFIC ENTERPRISE, United Kingdom, August 25.
HEIAN MARU (at Vancouver), Japan ports, August 29.
MODAVIA, United Kingdom, August 31.
SEPTEMBER
PRESIDENT GRANT, Orient ports, September 2.
AORANGI, Sydney, Auckland, Suva, Honolulu, September 3.
LOCH GOIL, Europe ports, September 4.
TYNDAREUS, China and Japan, September 7.
EMPRESS OF JAPAN, Orient and Honolulu, September 8.
PACIFIC PRESIDENT, United Kingdom, September 8.
PRESIDENT JEFFERSON, Orient ports, September 16.
HIKAWA MARU (at Vancouver), Japan ports, September 16.
DELFTDYK, Europe ports, September 18.
EMPRESS OF ASIA, Orient ports, September 21.
PACIFIC PIONEER, United Kingdom, September 22.
GREGALIA, United Kingdom, September 28.
PRESIDENT JACKSON, Orient ports, September 30.

TO SAIL

AUGUST
NIAGARA, Honolulu, Suva, Auckland, Sydney, August 12.
PRESIDENT JACKSON, Orient ports, August 15.
PACIFIC GROVE, United Kingdom (from Vancouver), August 17.
EMPRESS OF CANADA, Honolulu and Orient, August 22.
PRESIDENT McKINLEY, Orient ports, August 29.
HIYE MARU (from Vancouver), Japan ports, August 29.
PACIFIC ENTERPRISE, United Kingdom (from Vancouver), August 31.
SEPTEMBER
EMPRESS OF RUSSIA, Orient ports, September 5.
AORANGI, Honolulu, Suva, Auckland, Sydney, September 9.
HEIAN MARU (from Vancouver), Japan ports, September 12.
PRESIDENT GRANT, Orient ports, September 12.
PACIFIC PRESIDENT (from Vancouver), United Kingdom, September 14.
EMPRESS OF JAPAN, Honolulu, and Orient ports, September 19.
PRESIDENT JEFFERSON, Orient ports, September 26.
PACIFIC PIONEER, United Kingdom (from Vancouver), September 28.
HIKAWA MARU, Japan ports (from Vancouver), September 29.

Tide Table

AUGUST

Date	Time h.m.	Ht ft.	Time h.m.	Ht. ft.	Time h.m.	Ht ft.	Time h.m.	Ht ft.
12 ..	5.15	1.7	....	....	....	....	21.14	6.8
13 ..	6.11	1.6	16.37	8.1	18.02	8.1	22.20	8.7
14 ..	7.00	1.5	16.25	8.0	19.15	7.7	23.24	8.4
15 ..	7.45	1.7	16.30	7.8	20.10	7.1	....	..
16 ..	0.21	8.2	8.21	1.9	16.36	7.6	20.50	6.4
17 ..	1.13	7.9	8.57	2.4	16.39	7.6	21.30	5.8
18 ..	2.05	7.6	9.31	3.0	16.45	7.5	22.10	5.3
19 ..	2.55	7.2	10.01	3.7	16.53	7.6	22.56	4.9
20 ..	3.52	6.7	10.30	4.3	17.09	7.7	23.43	4.6
21 ..	4.57	6.3	10.50	5.0	17.29	7.8	....	..
22 ..	0.33	4.2	6.35	6.0	10.53	8.6	17.50	7.9
23 ..	1.25	3.9	....	....	....	....	18.05	7.9
24 ..	2.20	3.6	....	....	....	....	18.11	8.1
25 ..	3.17	3.3	....	....	....	....	18.12	8.2
26 ..	4.10	3.0	....	....	....	....	18.[illegible]	8.2
27 ..	5.07	2.7	....	....	....	....	[illegible]	8.2
28 ..	5.57	2.3	....	....	....	....	21.59	8.2
29 ..	6.40	2.3	16.19	7.4	18.36	7.3	23.11	8.2
30 ..	7.21	2.1	15.25	7.3	19.26	6.7	....	..
31 ..	0.16	8.3	7.58	2.2	15.15	7.3	20.10	5.8

The figures for height serve to distinguish high water from low water. Where blanks occur in the tables, the tide rises or falls continuously during three of the usual tidal periods.

The height is in feet and tenths of a foot, measured from the average level of lower low water.

DOWN THE GANGWAY

The Empress of Canada Arrives From the Orient—British Commission Members Aboard From Hongkong—Shanghai and Hongkong People Among Passengers—Many Orientals Aboard.

The Ss. Empress of Canada came home from the Orient this morning, her flag at half mast in tribute to the memory of her late skipper, Capt. A. J. Hosken, R.N.R., who died in Vancouver Monday and whose ashes will be thrown from the bridge of the ship in ten days off Cape Flattery.

The Empress brought in 400 passengers and because she had only an hour and a half here there was much hustle and bustle at the Rithet docks. Passengers poured up and down companionways and came ashore in dozens, through passengers being anxious to have a brief look at Victoria.

There were many vacationists aboard the liner, most of them returning from Hawaii. More than 100 passengers disembarked here, the majority proceeding later in the day to Seattle.

Members of the British Government's Mui Tsai Commission to Hongkong were aboard the liner, but escaped newspaper reporters and photographers when they disembarked immediately the liner docked. They returned a few minutes before she proceeded to Vancouver.

Heading the group was Sir Wilfred Woods, who was accompanied by Lady Woods and with him were Miss Edith Picton-Turbervill, O.B.E., C. A. Wallace, C.B.E. and John Jeff, M.C.B. They will have two weeks in Canada before sailing for London to make an official report to the British Government.

Seen on the Canada's gangway: Some extremely smart Chinese women, dressed in long silken gowns, slit to the knee on both sides; a distinguished-looking Sikh preacher, dressed in flowing white robes with a black frock coat; women tourists with pineapples and flowers from Hawaii; an invalid in a wheelchair, missionary nuns glad to have a look at America once more, after years of labor in China; Bob Davis, columnist of The New York Sun, coming ashore with Mrs. Davis, who arrived from Honolulu on the Canada, and George I. Warren.

Hongkong was well represented on the Canada's list, among those on board from that city being C. J. Lafferty, connected with the Standard Vacuum Oil Company, with Mrs. Lafferty and their son; J. McNight, manager of Mustard and Company; H. G. MacNamara, well-known lawyer; Mrs. D. E. Buyers and her daughter, who will spend a holiday in Victoria; D. L. King, secretary and manager of the China Provident Loan and Mortgage Company, with Mrs. King; W. E. Hunt of the Asiatic Petroleum Company.

Arriving from Shanghai were D. Campbell, connected with the Chartered Bank there, and Mrs. Campbell; from Yokohama, Hamilton Holmes, British consul-general there, with Mrs. Holmes and their daughter; from Tokio, C. J. Illies and D. Johnson.

To study military affairs in the United States for the next two years, two Chinese Government officials were aboard the Empress of Canada. They were Lee Yuan Kai and Ming Ching Woon, both of Shanghai. Later they will proceed to Europe.

From more distant places came Lieut.-Colonel J. Ramsay Tainsh, general manager of the Irak Railways, going to London with his wife and family; Mr. and Mrs. F. B. Ingersoll, prominent residents of Manila; Sir Theophilus and Lady Metcalfe of London, on a world voyage.

Others on the Canada's list were Commander A. R. Coventry, R.N., and Mrs. Coventry; Miss Sara and Miss Susan Coventry, Miss M. E. Cuddeback, Miss L. L. B. de Haan, Mr. and Mrs. P. J. Dekema, Duncan Ferguson, Rev. and Mrs. D. S. Gibson, Dr. M. E. Hall, Mrs. Hope-Falkner, Mr. and Mrs. A. Keller, Mr. and Mrs. F. W. M. Kerchman, Miss G. C. Kew, Franz Moedlhammer, Mrs. A. F. Orr, Mr. and Mrs. C. Stuart Orr, Mr. and Mrs. E. F. Pimley, Phillip de Ronde, A. A. Sarantides, Mrs. William Scott, E. R. Shahmoon, A. T. Sherman, Mr. and Mrs. O. Smart, G. E. Spillenaar, C. A. Sutherland, Mr. and Mrs. W. G. Teerman, Judge A. R. Theodora, Mr. and Mrs. J. Thorp, Mr. and Mrs. G. A. van Bovens, Mr. and Mrs. M. van Loenen

LEAVES FOR EAST

Vancouver, Aug. 12.—Hon. J. E. Michaud, federal Minister of Fisheries, left for Ottawa yesterday with Dr. W. A. Found, deputy minister, after spending three weeks of investigation of British Columbia fishing problems.

Mr. Michaud, before his departure, said the Government would spend a considerable sum this year in publicity aimed at educating people of central Canada to eat more fish.

MAILS

AIRMAIL SCHEDULE

Close: Victoria, 3.30 p.m. daily, except Sundays and holidays. Arrive: Chicago, 10.30 a.m., next day; New York, 8.40 p.m., next day; San Francisco, 9.35 a.m., next day; Los Angeles, 5.30 a.m., next day; Halifax, N.S., 5.20 p.m., third day; London, Ont., 7.15 p.m., next day; Montreal, 7.45 a.m. second day; Ottawa, 7.45 a.m., second day; Toronto, 8 p.m., next day; Winnipeg, 2.05 p.m., next day.

BRITISH

Close, 1 p.m., August 10, Ss. Empress of Britain.
Close, 4.30 p.m., August 13, Ss. Normandie via New York.
Close, 1 p.m., August 14, Ss. Montclare.
Close 4.30 p.m., August 16, Ss. Bremen via New York.
Mail intended for transmission via New York must be so marked. When sent by air over United States lines, mail may be posted three days later than the dates indicated.

WEST INDIES GENERALLY
Close, 1 p.m., August 11.

JAMAICA
Close, 1 p.m., August 14,16.

AUSTRALIA AND NEW ZEALAND

Close, 4 p.m., August 12, Niagara; due Auckland, August 31; Sydney, September 5.
Close, 11.15 p.m., August 15, Monterey via San Francisco; due Auckland, September 4; Sydney, September 7.
Close, 11.15 p.m., August 23, Maunganui via San Francisco; due Wellington, September 14; Sydney, September 19.

HONOLULU

Close, 11.15 p.m., August 4, 5, 9, 15, 16, 18, 19, 23, 24, 25, 26, September 1, 2, 6, 8.
Close, 4 p.m., August 12, R.M.S. Niagara.
Close, 4 p.m., August 22, R.M.S. Empress of Canada.
Close, 4 p.m., September 9, R.M.S. Aorangi.

CHINA AND JAPAN

Close, 4 p.m., August 1, President Jefferson; due Yokohama, August 14; Shanghai, August 18; Hongkong, August 21.
Close, 4 p.m., August 8, Empress of Asia; due Yokohama, August 19; Shanghai, August 24; Hongkong, August 27.
*Close, 11.15 p.m., August 10, Hikawa Maru; due Yokohama, August 24.
Close, 4 p.m., August 15, President Jackson; due Yokohama, August 28; Shanghai, September 1; Hongkong, September 4.
**Close, 4 p.m., August 22, Empress of Canada; due Yokohama, September 6; Shanghai, September 8; Hongkong, September 11.
Close, 4 p.m. August 29, President McKinley; due Yokohama, September 11; Shanghai, September 13, Hongkong, September 16.
*Mail for Japan only.
**Carries mail for Honolulu.

ALASKA MAILS

Princess Louise from Vancouver, 9 p.m., August 8.
Prince George from Vancouver, 9 p.m., August 10.
Northwestern from Seattle, 9 a.m., August 11.

GULF ISLANDS

GANGES, GALIANO, MAYNE, PENDER ISLAND, PORT WASHINGTON, SALT SPRING ISLAND
Mails close Sunday, Wednesday, Friday, 11.15 p.m.; Tuesday, 10 a.m.
Mails due Monday, 7.15 p.m.; Sunday, Wednesday, Friday, 7.15 a.m.

BEAVER POINT, FULFORD HARBOR
Mails close Tuesday, 10 a.m.; Wednesday, Friday, 11.15 p.m
Mails due Sunday, Wednesday, Friday, 7.15 a.m.

SATURNA
Mails close Sunday, Wednesday, 11.15 p.m.
Mails due Monday, 7.15 p.m.; Friday, 7.15 a.m.

SOUTH PENDER
Mails close Sunday, Wednesday, 11.15 p.m
Mails due Monday, 7.15 p.m.; Friday, 7.15 a.m.

WEST COAST

Close 10 p.m., 1st, 11th and 21st each month, for Ahousat, Bamfield, Ceepeecee, Clayoquot, Clo-oose, Ecoole, Estevan Point, Kakawis, Kildonan, Kyuquot, Nootka, Port Alberni, Port Renfrew, Sechart, Tofino, Ucluelet. Due, 1.15 p.m., 8th, 18th and 28th each month, except Ecoole.

Close, 10 p.m., 21st each month and 9.45 a.m., 22nd each month for Centre Island. Due, 1.15 p.m., 28th each month.

Close, 9.45 a.m., 2nd, 12th, 22nd each month, except Sundays, for Clayoquot, Estevan Point, Kakawis, Kyuquot, Tofino

Close, 9.45 a.m., 6th, 16th, 26th each month, except Sundays, for Clo-oose, Port Renfrew, Bamfield and Kildonan.

Close, 945 a.m., Thursdays and Saturdays, for Bamfield, Ecoole, Kildonan, San Mateo, Sechart, Ucluelet. Due, 5.10 p.m., Tuesdays and Saturdays.

Close, 11.15 p.m., Mondays; 1 p.m., Fridays, for Holberg, Port Alice, Quatsino. Due, 7 a.m., Tuesdays and Fridays.

Close, 10 p.m 1st each month and 9.45 a.m., 2nd each month, for Cachalot. Due 1.15 p.m., 8th each month

YUKON AND ATLIN

Close, 1 p.m., August 6, 10, 12, 15, 17, 22, 24, September 2, via Vancouver.
Mails of August 10, 17, 24, letters only.
Close, 4.30 p.m., August 10, 17, 24, 27, via Seattle.

QUEEN CHARLOTTE

Close, 1 p.m., June 27, July 11, 25, August 8, 22, September 5, 19, from Vancouver.
Close, 1 p.m., June 17, July 1, 15, 29, August 12, 26, September 9, 23, via Prince Rupert.

Mineral wealth of the "barren" Arctic includes, gold, platinum, coal, oil, asbestos, copper and nickel.

Lasting Loveliness for You
Our operators can give you a Permanent that brings this effect.
Avalon Beauty Shoppe
1104 DOUGLAS STREET E 0522

Ping-pong Balls In Plane Wings

Associated Press

Los Angeles, Aug. 12.—Dick Merrill, who will pilot Harry Richman, singer, on a trans-Atlantic flight, yesterday ordered the wings and tail of his giant plane stuffed with 12,000 ping-pong balls.

He believes the balls, weighing less than thirty pounds, would float the plane until help arrived, should it be forced down in mid-ocean.

Merrill said he expects to leave for New York next Saturday, preparatory to a hop for Newfoundland within another ten days.

Coastwise Movements

VICTORIA-VANCOUVER
Princess Kathleen leaves Victoria for Vancouver daily at 1.45 p.m.; arrives Vancouver 5.55 p.m.
Princess Marguerite leaves Vancouver daily for Victoria, 10.30 a.m.; arrives Victoria, 2.40 p.m.
Princess Elizabeth or Princess Joan leaves Victoria daily at midnight, arriving Vancouver, 7 a.m.
Princess Elizabeth or Princess Joan leaves Vancouver daily at midnight, arriving Victoria, 7 a.m.

VICTORIA-SEATTLE
Ss. Iroquois leaves Seattle daily at midnight; arrives Victoria, 5.35 a.m.; leaves Victoria, 9.15 a.m.; arrives Seattle, 5.30 p.m.
Princess Marguerite leaves Victoria daily, 5 p.m.; arrives Seattle, 9 p.m.
Princess Kathleen leaves Seattle daily, 9 a.m.; arrives Victoria 12.50 p.m.

VICTORIA-PORT ANGELES
Ss. Iroquois leaves Port Angeles, 7 a.m.; arrives Victoria, 8.35 a.m.; leaves Victoria, 9.15 a.m.; arrives Port Angeles, 10.50 a.m.
Ms. Olympic leaves Victoria 11.30 a.m. and 4.00 p.m.; leaves Port Angeles 1.45 p.m. and 6.15 p.m.

WEST COAST SERVICE
Princess Maquinna sails from Victoria 11 p.m. on first, eleventh and twenty-first of each month, for ports as far north as Port Alice.

SIDNEY-ANACORTES
Quilcene leaves Anacortes daily at 6 a.m. and 2.40 p.m.; leaves Sidney at 10.15 a.m. and 6.45 p.m.

SALT SPRING ISLAND
Ms. Cy Peck leaves Swartz Bay, daily except Wednesday, at 9.30 a.m., 11.30 a.m., 5 p.m. and 7.45 p.m.; leaves Fulford Harbor, daily except Wednesday, at 8.15 a.m., 10.30 a.m., 4 p.m. and 6.45 p.m. Wednesday only, leave Fulford, 8.15 a.m.; leave Swartz Bay, 7 p.m.

SIDNEY-STEVESTON
Ms. Motor Princess leaves Sidney 8.45 a.m. and 4 p.m., arriving Steveston 11.45 a.m. and 5.45 p.m.; leave Steveston 12.30 p.m. and 7.15 p.m., arriving Sidney 3.30 p.m. and 10 p.m. Sunday service: Leave Sidney 8.45 a.m., arrive Steveston 11.45 a.m.; leave Steveston 12.30 p.m., arrive Sidney 3.30 p.m.; leave for Ganges, Galiano, Mayne and Port Washington 4 p.m., arrive Vancouver 9.45 p.m.

VANCOUVER-NANAIMO
Princess Elaine, Princess Joan or Princess Elizabeth leaves Nanaimo daily, except Sunday at 8 a.m., 2.30 p.m., and 7 p.m., arriving Vancouver 10.15 a.m., 4.45 p.m. and 9.30 p.m.; leaves Vancouver, daily except Sunday at 9.15 a.m., 11 a.m., 3.45 p.m., arriving Nanaimo 12 noon, 1.15 p.m. and 8 p.m. Sunday service: Leave Vancouver, 9.30 a.m., 1 p.m. and 9.45 p.m., arriving Nanaimo 12.15 p.m., 3.45 p.m. and midnight; leave Nanaimo 9 a.m., 5.30 p.m. and 7 p.m., arriving Vancouver 11.15 a.m., 8.30 p.m. and 9.15 p.m.

CALIFORNIA SERVICE
Ruth Alexander and Emma Alexander leave Victoria alternate Saturdays at midnight for San Francisco, Los Angeles and San Diego; Ruth Alexander and Emma Alexander arrive alternate Thursday evenings from California ports; H. F. Alexander sails from Victoria every Tuesday, 10 p.m., for San Francisco and Los Angeles only.

Scientists have found that they can use rabbits as substitutes for cattle in trying out the palatability of grasses.

Sunrise and Sunset

Time of Sunrise and Sunset (Pacific Standard Time), at Victoria, for the month of August, 1936:

Day	Sunrise Hour	Sunset Hour
12	5.02	7.34
13	5.03	7.32
14	5.04	7.31
15	5.06	7.29
16	5.07	7.27
17	5.08	7.25
18	5.10	7.24
19	5.11	7.22
20	5.13	7.20
21	5.14	7.18
22	5.15	7.16
23	5.17	7.14
24	5.18	7.12
25	5.19	7.11
26	5.21	7.08
27	5.22	7.07
28	5.23	7.05
29	5.25	7.03

QUOTA LUMBER ENTERING U.S.

Imports of Canadian Fir and Hemlock Total 88,369,460 Board Feet

Associated Press

Washington, Aug. 12.—The customs commissioner announced yesterday preliminary figures for Douglas fir and western hemlock imports under the Canadian trade agreement's quota provisions totaled 88,369,460 board feet for the period from January 1 to July 25, 1936.

Of the total, 50,585,062 was Douglas fir, 19,155,625 western hemlock and 18,628,769 mixed fir and hemlock.

The imports were 35.3 per cent of the total allowable under the quota provisions.

BIG TUNA CATCH

Portland, Aug. 12.—M. T. Hoy, master fish warden, said today he received telephonic word from Marshfield that a purse seiner, searching for pilchards, captured a ton of tuna —the first major catch of tuna on record off the Oregon coast.

TRAVEL BARGAINS ON
August 13 and 14 From Victoria TO
Round Trip
Nanaimo $1.50
Qualicum Beach, $2
Children, 5 years and under 12 years, Half Fare.
RETURN LIMIT, AUGUST 17, 1936
No Baggage Checked
Tickets on sale at E. & N. Station and 1102 Government Street.
Esquimalt and Nanaimo Railway

SALTSPRING ISLAND FERRY

EXCURSION CRUISE
WEDNESDAY, AUGUST 19
HOPE BAY EXHIBITION

Enjoy a delightful drive by Motor Coach along the Saanich Peninsula to Swartz Bay, where the ferry, Cy Peck is boarded for a refreshing cruise through the beautiful Gulf Islands.

The Cy Peck will call at the following Gulf Islands en route. Passengers may disembark at any of these resorts —joining the ship on the return journey—or continue with the cruise to the last port of call.

PORTS OF CALL
BEAVER POINT ....*7 hours stop
PORT WASHINGTON*6½ hours stop
HOPE BAY .....*4½ hours' stop
SATURNA ISLAND ....½ hour stop
*Optional Stop

Lunch may be obtained at any of the stops, or picnic facilities may be enjoyed.

Cars will not be carried on the ferry, but may be left at Swartz Bay.

RETURN FARES
Buses leave V.I. Coach Lines Depot at 9 a.m. Ferry leaves Swartz Bay at 10 a.m.
Bus and Ferry 1.25
Children, 75¢
Ferry Only, 75¢; Children, 50¢

DAILY SAILINGS
DAILY, EXCEPT WEDNESDAY
Lv. Fulford Harbor...8.15 a.m., 10.30 a.m., 4.00 p.m., 6.45 p.m.
Lv. Swartz Bay.....9.30 a.m., 11.30 a.m., 5.00 p.m., 7.45 p.m.
WEDNESDAY ONLY
Lv. Fulford Harbor...8.15 a.m. Lv. Swartz Bay, 7.00 p.m.

Fares
Automobiles (including driver), 75c to $1.50
Passengers 25c
Trucks (including driver)....$1.25 to $2.00
Motorcycles (including driver).....50c

Excursion Every Saturday To and From Salt Spring Island
Leave Fulford Harbor.....1.15 p.m., 6.45 p.m.
Leave Swartz Bay.....2.00 p.m., 7.45 p.m.
ALL CARS (Including Driver), $1.00 Return
PASSENGERS ..... 25¢ Return

For Further Information and Motor Coach Connections
Phone E1177, E1178

GULF ISLANDS FERRY CO. LIMITED

Plan NOW that long-promised "TREAT" ... at JASPER NATIONAL PARK

Season open until September 15th and now's the time to make preliminary arrangements.

Here's where you play golf on one of the world's finest courses . . . where snow-capped mountains overlook, where glacier-mirrored lakes sparkle in the spruce-scented sunshine.

21-day Round Trip from Victoria $27.40

For the active sportsman, or for the "lazy vacationist" Jasper offers everything that goes to make the grandest holiday. Riding, hiking, fishing, tennis, swimming—and all the social amenities of smart Jasper Lodge ($7 a day & up). It's a holiday adventure—a scenic panorama—a sportsman's paradise—or a complete rest—you can make of it what you will!

Illustrated folders on request.
TOTEM POLE GOLF TOURNAMENT SEPTEMBER 6-12

CANADIAN NATIONAL
For Information, Call or Write:
CHAS. F. EARLE, D.P.A.
911 Government Street Phone E mpire 7127
V-61-38

ONE-DAY TRIP TO SEATTLE
THURSDAY, AUGUST 13

Ss. Princess Charlotte will leave Victoria at 8.30 a.m. Returning